PURE
COFFEE
Fresh Roasted.
FINE KENYA - 2/6
COSTA RICA & EAST INDIAN, 2/10
REAL MOCHA - 2/10
MYSORE & MOCHA - 3/-
FINEST JAMAICA - 3/4
7 lbs Carriage Paid.
Robt. Roberts & Co. (Ireland) LTD.
44 Grafton Street } DUBLIN
19 Suffolk Street }

The Irish Times.

SPECIAL EXTRA

PRICE TWOPENCE. DUBLIN, MONDAY, AUGUST 30, 1926. VOL. LXVIII. NO. 21,643.

"CLANWILLIAM"
Sole Agents for—
BEAN;
HUDSON and ESSEX,
LANCIA,
VAUXHALL
AND
STAR CARS.
'Phone 3364.

CREAM.
FOR RICHNESS AND FLAVOUR
THE LUCAN DAIRY
LEADS.
DELIVERED
IN BULK OR CONTAINERS.

MISCELLANEOUS.

"TAMILOSE," the Tea for Flavour. Packed in ½, ¼ and 1lb. Packets. Ask for it.

JOHN C. DARKIN and Sons, Ltd., Dublin.

BROOKS, THOMAS, AND CO., LTD., DUBLIN.
FISHING TACKLE—TROUT, SALMON and PIKE RODS, REELS, LINES, ARTIFICIAL FLIES, BAITS, and SPINNERS.
ELECTRIC "RADIATORS" For the HOME, OFFICE and SHOP.

HOWTH, THE BAILY.
Of the three Bungalows built by Col. Guinness two have been already sold, and the third, now nearing completion, is for Sale. The position is an ideal one, and the bungalow is an attractive, easily kept and inexpensive home. Terms and particulars from JAMES H. NORTH and CO., 155 Grafton street.

"FLORAVILLE," EGLINTON ROAD.
For Sale by Private Treaty, with possession, 4 reception and 8 bedroom; electric light, Vestry water; in good state; stands upon 5 acres; held for ever subject to £153 13s. 3d., almost covered by rentals from adjoining houses. Permit to view obtainable only from BENNETT and SON, M.I.A.A., 6 Upper Ormond Quay, Dublin.

FURNITURE AUCTIONS CONDUCTED—James H. North and Co., Auctioneers, Grafton street. Established 1829.

ADVICE AS TO SALE.
BEFORE Selling or Buying Pictures, Old Silver, Glass, China, Furniture, Books, Jewellery, and Chattels of all kinds, those concerned should obtain the Best Advice as to Values. For qualified Expert Opinion apply to
BENNETT and SON, LIMITED,
Auctioneering and Valuing Consultants,
6 UPPER ORMOND QUAY, DUBLIN,
Founded 1808. 'Phone 376.

ANNE LYNCH'S TEAS.

RUBEROID ROOFING for every type of Roof or Building. Economical and reliable. Supplied in rolls of 108 square feet. Stocked by Hardware Merchants.
We contract for fixing in any part of the Free State.
Samples and full particulars from THE RUBEROID CO., LTD., 1 Aston's place, DUBLIN.

TERENURE.
A MODERN non basement House, within 2 minutes' walk of tram line; price £1,500.—DOCKRELL, LIMITED, Agents, George's street.

SCISSORS of every kind and pattern; sharpening a speciality.—BOOTH BROS., Dublin.

VALUATIONS OF FURNITURE, HOUSE Property, etc., made for Probate and all purposes. James H. North and Co., Valuers, Grafton street.

LIMERICK—Advertisements for the "Irish Times" can be handed in at Hurley's Newsagency, Sarsfield street, Limerick.

DOUGLAS, ISLE OF MAN—The "Irish Times" can be had from Mr. B. M. Keogh, 2 Seamount, Queen's Prom.

THE GARDEN.
WOOD TRELLIS, GARDEN TOOLS, LAWN MOWERS, WIRE NETTING
LAWN MOWERS REPAIRED AND SHARPENED.
DOCKRELL LIMITED, DUBLIN.

MOIRA RESTAURANT,
TRINITY STREET (COLLEGE GREEN).
Tea from Trinity Cafe.
Charcoal Grill.
P. NUGENT, Proprietor.

HENSHAW and CO., LTD.—Fence Wire, Staples, Bolts and Nuts, Roofing-Felt, Farm Tools.—CHRISTCHURCH PLACE, DUBLIN. Works—Clonskea.

BATH Enamel Outfits, also White Porcelain, for Taps. Full particulars from Carson's, 22 Bachelor's Walk, Dublin.

ZIT—LINIMENT CURES WHERE OTHERS FAIL.—Rheumatism, Lumbago, Neuritis, Stiffness, Swellings, Pains.—Of leading Chemists, 1/6; or post paid, direct from the PEMBROKE CHEMICAL WORKS, Dublin.

EDUCATION.

TERENURE COLLEGE, DUBLIN.

COLLEGE RE-OPENS MONDAY, SEPT. 6th.

Day Pupils return on following day, and Professors will be in attendance for formation of classes.

For terms apply to
(L) Rev. R. B. TAYLOR, O.C.C., M.A., President.

MOUNT ST. JOSEPH COLLEGE, ROSCREA.

RE-OPENS WEDNESDAY, 1st SEPTEMBER.
COURSES:
INTERMEDIATE, MATRICULATION, COMMERCIAL, AGRICULTURAL.
INTERMEDIATE SUCCESSES, 1925, include:
1st PLACE ALL IRELAND Leaving Certificate.
6th PLACE ALL IRELAND Inter. Cert.
MATRICULATION, 1926: 19 Presented; 17 Passed.
For prospectus, etc., apply to THE PRESIDENT. K.A.A.

FRIENDS' SCHOOL, LISBURN.
(Founded 1794.)
NEXT TERM BEGINS 7th SEPTEMBER.
Early application to C. F. SPENCER-SMITH, B.A., Headmaster.

ROYAL SCHOOL, ARMAGH.
NEXT TERM BEGINS ON SEPTEMBER 7th. BOARDERS RETURN ON SEPTEMBER 6th.
Boys are Prepared for Business and all Army and University Exams.
SPECIAL ATTENTION GIVEN TO SCIENCE AND MODERN LANGUAGES.
Terms Very Moderate.
For particulars apply to HEADMASTER.

GALWAY GRAMMAR SCHOOL.
Rich Endowments. Modern Laboratory. Splendid situation in large grounds. Unrivalled for healthiness. First-class Education for University and other Examinations under strong staff of Resident Graduates.
SCHOOL WILL RE-OPEN MONDAY, 6th SEPTEMBER.
Apply for Prospectus to Head Master, ALEXANDER ERAUT, M.A.

GRAMMAR SCHOOL, DROGHEDA.
SCHOOL WILL RE-OPEN ON WEDNESDAY, SEPTEMBER 1st, 1926.
Prospectus on application to S. F. FERGUSON, M.A., Head Master.

YOU CAN LEARN GREGG SHORTHAND in one-third the time, and read it in one-half the time, required by other systems. Full particulars from Gregg Publishing Co., Ltd., Kern House, Kingsway, London, W.C. 2.

For accuracy and speed
PITMAN'S SHORTHAND takes the lead
From the City Manager of a large Insurance Company.
"I do not engage any typist for my office who is not thoroughly trained in the Pitman system."
PARENTS PLEASE NOTE!
NO BETTER SYSTEM IN EXISTENCE

16/20 H.P. WOLSELEY LANDAULETTE, secondhand, £145. On View.—Grafton Motor Co., 43 Grafton street, Dublin.

FORD TOURING CAR, Price £150 (ex. Cork); road tax £30; petrol consumption, 30 miles per gallon. Immediate delivery from AUTOCARS, 19 CHATHAM STREET (Off Grafton street).

MORRIS Cars on the easiest of easy payment plans. Sole Agent, Brittain, Dublin.

IT'S a positive pleasure to discover for oneself the many virtues of the new 12/24 h.p. ALL BRITISH STANDARD CARS. You are invited to spend a half an hour or so examining these cars. From £335.—R. W. ARCHER and CO., 65 Lower Mount street, Dublin.

FORD CARS average 30.9 M.P.G. over 88-Mile Route.
Complete Range of Latest Models in Stock.
SMITHFIELD MOTOR CO., LTD., SMITHFIELD, DUBLIN.
'Phone 4441.

IRISH CIVIL SERVICE BUILDING SOCIETY
(Open to the General Public).
25 WESTMORELAND STREET, DUBLIN.
LOANS GRANTED TO ASSIST IN BUILDING OR PURCHASING HOUSES IN DUBLIN AND SUBURBS.
TOTAL ASSETS, £350,000.
Deposits received at the following rates of Interest:—
At Call ..... 2 per cent. per annum.
For One Year ..... 3½ " " "
For Three Years ..... 4 " " "
ALL FREE OF INCOME TAX.
For Prospectus and all information apply to ALFRED H. MERCER, Secretary.

ST. PATRICK'S HOSPITAL, DUBLIN.
In addition to the Main Hospital in James's street, the Governors have Branch Establishments at St. Edmundsbury, Lucan, standing in a Demesne of 200 acres, and provided with every facility for the Curative Treatment of Mental Cases.
The Mansion at St. Edmundsbury has been adapted for the treatment of Ladies, and a Villa specially built to accommodate a limited number of Gentlemen.
Urgent Cases can be admitted to the Hospital on application to the Medical Superintendent.
For further particulars, Forms, etc., apply to THE REGISTRAR, St. Patrick's Hospital, James's street, Dublin.

EDUCATION.

ST. ANDREW'S COLLEGE, ST. STEPHEN'S GREEN, NORTH, DUBLIN.
COLLEGE RE-OPENS ON 1st SEPTEMBER.
Enrolments may be arranged by correspondence at any time. The Headmaster will be in attendance daily for interviews, between the hours of 10 a.m. and 1 p.m.
The College is a High Class DAY AND BOARDING SCHOOL for Boys, with Junior, Intermediate and Senior Departments.
Expert tuition is provided for the Intermediate and Leaving Certificate Examinations, University Matriculation, Medical Pre-Registration, Army Exhibitions, Sizarships, and Bank and Business Appointments.
The SPORTS FIELD is equipped with an up-to-date Pavilion, two Rugby grounds, two Cricket pitches, and six Tennis Courts.
Lists of Successes and Copies of the Prospectus, showing a REVISED AND REDUCED SCALE OF FEES, can be obtained on application to the Headmaster,
A. S. M. IMRIE, M.A., B.Sc.

RATHGAR BOYS' PREPARATORY SCHOOL
(FOR ST. ANDREW'S COLLEGE).
SCHOOL RE-OPENS WEDNESDAY, 1st SEPTEMBER.
The Headmistress will be in attendance to interview Parents on TUESDAY, 31st AUGUST, from 10 a.m., or at other times by appointment.
For Prospectus, apply to the Headmistress, A. E. ANDERSON, B.A.

SCHOOLS FOUNDED BY ERASMUS SMITH, Esq.
Chairman:
RIGHT REV. LORD BISHOP OF CASHEL AND WATERFORD, D.D.
THE HIGH SCHOOL, DUBLIN.
(Playing Field—Belgrave square, Rathmines).
RE-OPENS on WEDNESDAY, SEPTEMBER 1st.
FEES:
Boys under 10 ..... £8 10s. per year.
Boys between 10 and 12 ..... £10 10s. " "
Boys over 12 ..... £15 10s. " "
Reduction for Brothers and Sons of Clergymen.
Fees are inclusive for all subjects, and for stationery, games, Swedish gymnastics, etc.
There are 40 School Scholarships and numerous leaving Exhibitions.
New Boys admitted daily from August 26th, between 10 and 1, or by appointment.
For Prospectus, list of recent high distinctions, etc., apply to the Headmaster.
J. THOMPSON, M.A. (Cantab), M.R.I.A.

THE DIOCESAN SCHOOL FOR GIRLS, ADELAIDE ROAD, DUBLIN.
SCHOOL WILL RE-OPEN (D.V.) ON TUESDAY, SEPT. 7, at 9.15 a.m.
The Headmistress will be at the School for interviews on Thursday and Friday, Sept. 2 and 3, and Monday, Sept. 6, 10.30-12.30.
Examination of new pupils on Friday, Sept. 3, at 10 a.m.

KINGSTOWN GRAMMAR SCHOOL
DAY SCHOOL FOR BOYS AND GIRLS
RE-OPENS SEPTEMBER 1st.
Headmaster, M. R. DEVLIN.

CLYNO,
AUSTIN
SUNBEAM.
Free State Distributors:
LINCOLN & NOLAN, LTD.,
57 and 58 Lr. Baggot St., Dublin.

LINOLEUM CARPETS
CAN BE SUPPLIED FROM
9 x 7-6 to 25 x 12.
PIM BROTHERS, LTD.,
EXCHEQUER STREET, DUBLIN.

TULLAMORE—The "Irish Times," the "Weekly Irish Times," and the "Irish Field" can be had immediately after the arrival of the trains from Mr. M. F. Gorry, Harbour street.

STABILITY.
CAN you imagine a butcher's dray—one of those carts with low platform and high wheels that bulls are carried in—toppling over? Well scarcely! When you sit in a LANCIA "Lambda" 14-60 h.p. DE LUXE Tourer the same idea of stability is experienced, and is borne out when travelling on curved roads. The unique vertical spiral springs are mainly responsible, combined with long wheel base and underslung body. This Tourer has a special Torpedo body; is very sporty in appearance, and very sporty in accomplishment. Price, £695. Tax, £14 a year. Immediate delivery in Dublin. Free State Agent:
CLANWILLIAM MOTORS, LTD., MOUNT STREET BRIDGE, DUBLIN

EDUCATION.

ROCKWELL COLLEGE, CASHEL.
RE-OPENS WEDNESDAY NEXT, SEPTEMBER 1st.
RECENT SUCCESSES.
I.—MATRICULATION EXAMINATION (June, 1926):
11 Presented; 10 Passed.
II.—LEAVING CERTIFICATE (Just Published)—
14 Presented; 12 Passed (11 WITH HONOURS).
Rockwell secures 1/10 of the total number of Honour Certificates awarded in all Ireland.
For Prospectus, etc., apply to REV. DR. CREHAN, C.S.Sp., President. K.A.A.

MOUNTJOY SCHOOL,
INCORPORATED SOCIETY'S COLLEGIATE SCHOOL.
The Boarding List for the Coming Term is already quite full.
Successes during the past year include:
TRINITY COLLEGE:
Mathematical Studentship.
Two Large Gold Medals.
Five Honour Degrees in Mathematics, Experimental Science, and Engineering Science.
Five Scholarships.
Seven Degrees in Medicine.
Six Degrees in Engineering.
Three Sizarships.
One Junior Exhibition.
Two Entrance Prizes.
COMMERCIAL:
Eleven Bank Clerkships.
Five Clerkships, Civil Service, Northern Ireland.
Boarders return 7th September, and full work resumed on the 8th.
New Pupils received between 10 and 1 o'clock each day, on and after 1st September.
Full particulars and list of successes (16 pages) from the Headmaster.
Rev. WILLIAM ANDERSON, Ex-Sch., Sen.Mod., M.A., etc., T.C.D.

ST. STEPHEN'S GREEN SCHOOL.
43rd YEAR.
74 and 75 ST. STEPHEN'S GREEN.
Playing Fields—MERTON PARK, SANDFORD.
Boys prepared for the Universities and all Public Examinations.
Boys of the Junior School may, if their parents so wish it, have dinner at Merton Park at 1.30. This will be followed by "Games," and they will then prepare their work for the next day under supervision before going home.
SCHOOL RE-OPENS 9th SEPTEMBER.
On and after 1.0th August the Headmaster will be in attendance at 74 St. Stephen's Green, from 10 to 1 o'clock to interview parents.
G. FITZGERALD STEEDE, M.A., Ex-Sch., Hertford Coll., Oxon; Ex-Sch. Trinity College, Dublin, Headmaster.

SANDFORD PARK SCHOOL
(BOARDING AND DAY SCHOOL).
RANELAGH, CO. DUBLIN.
The School is beautifully situated in its own grounds of six acres, convenient to Donnybrook, Palmerston Park, and Lansdowne road trams. The Clonskeagh tram passes the gates, and Ranelagh Station is only five minutes' walk away.
Central Heating and Sanitation with all modern improvements. Electric Lighting throughout the premises. Highly qualified Staff.
Boys are prepared for University, Army, Navy Public Schools, etc. Specially qualified Matron.
Special Commercial, Model Engineering and Woodwork Classes.
Football, Cricket, Swimming, Boxing, Tennis, Badminton.
SCHOOL WILL RE-OPEN WEDNESDAY, SEPTEMBER 8th.
The Headmaster will interview parents in the mornings from 10-1.
For Prospectus apply to the Headmaster, G. S. B. MACK (ex-Sch., Sen. Mod.), B.A.

Dominican College Newbridge
(DROICHEAD NUA)
CO. KILDARE
WILL RE-OPEN
TUESDAY, SEPT. 7th.
MATRICULATION, 1926, RESULT. 7 Entered—6 Passed.
For Prospectus, terms, etc., apply to THE PRESIDENT. K.A.A.

TODD, BURNS & CO., LTD.
EXTENSIVE HOUSE FURNISHERS.
FURNITURE, CARPETS, AND LINOLEUMS.
ALL GOODS MARKED AT CASH PRICES.
For the benefit of our Customers who wish to furnish by EXTENDED PAYMENTS we have made arrangements to enable them to select from OUR STOCK and PAY BY INSTALMENTS.
Particulars on application.
SEE WORKSHOPS AND WAREROOMS.
MARY STREET, DUBLIN.

HOTELS AND HEALTH RESORTS.

MORAN'S HOTEL, TALBOT STREET, DUBLIN.
BED AND BREAKFAST, 7/6
ONLY ONE PRICE.
HOT AND COLD RUNNING WATER IN BEDROOMS.
ELECTRIC LIFT TO ALL FLOORS.
BEST QUALITY WINES STOCKED.
'Phone No. 4449 and 4450. Wires: P. A. MORAN, Moran's Hotel, Dublin. Proprietor.

SALTHILL HOTEL, MONKSTOWN, CO. DUBLIN.
Kingstown ("Dunleary") Golf Links 10 minutes from Hotel.
Visitors staying at this Hotel can have Meals at the Royal Hibernian Hotel, Dublin, which is under the same management.
LUNCHEONS, AFTERNOON TEAS AND DINNERS.
BANQUETS AND WEDDING BREAKFASTS. TERMS ON APPLICATION.

FOUR COURTS HOTEL, INNS QUAY, DUBLIN.
100 BEDROOMS, with hot and cold water.
Lounge, Writing, Tea Rooms, Restaurant.
Table d'Hôte Luncheons .... 1 to 3 o'clock.
Table d'Hôte Dinner ..... 6 to 9 o'clock.
Wedding Déjeuners a Speciality.
ELECTRIC ELEVATOR. FREE GARAGE
MOTOR SALOON CAR FOR HIRE.
'Phones 5321, 5322. H. G. KILBEY, Wires—"Excel, Dublin." Managing Director

HOTEL BELGRAVIA, GROSVENOR GARDENS, VICTORIA, S.W.1.
SPECIAL INCLUSIVE TERMS NOW QUOTED.
All the amenities of Home Life can be had in one of the most famous of West End Hotels and at a cost which makes Home Life appear extravagant. The 250 rooms have hot and cold running water, telephone, heating; are tastefully furnished and decorated, and are the acme of comfort.
There are self-contained suites and rooms with private bathrooms.
The RESTAURANT, open to the Public and seating 300, is the most comfortable in the District, and nowhere in town is the value to be surpassed or the service excelled.
The cellars contain an excellent stock of the best vintage wines at strictly moderate prices.
Luncheon, 3/6; Dinner, 6/-; and a la carte.
Tariffs and Brochures, with full particulars on application.
Telephone—VICTORIA 9640.

LONDON—DEAN HOTEL, 87 Oxford street, W.1. Centre of Shopping and Theatre area. Room, Breakfast, Bath and Attendance from 8/6. Hot and cold water in all rooms.
Telegrams—"Teldeano, Westcent, London.

LONDON—MORTON HOTEL, Russell Sq., W.C. Comfortable and Central. French Chef. Night Porter. Room and Breakfast, 8/6. Inclusive terms 12/6 daily. Telegrams—Morton Hotel, London.

LONDON—TAVISTOCK HOTEL (Family), Covent Garden, W.C. 3 (3 mins. Tube). Bed and breakfast, bath, attendance, from 8/6.

HARROGATE—IMPERIAL HYDRO, opposite Pump Room, near Baths and Valley Gardens. Physician in Residence. Lift. Telephone 42.—MANAGERESS.

SOUTHPORT—The Clifton, Promenade, largest unlic. Hotel; Orch.; garage. Splendid centre for golf and tennis. Tariff free. 'Phone 641. Tel. Marine.

LANDUDNO — "Ormescliffe." Comfortable Hotel, facing sea; accom. 250; Orchestra; Dances each evening. Wireless Concerts. Mod.

LANDUDNO—Rothbury Boarding Est. 1 min. fr. stat. and 2 mins. Pier; accommodation, 100 sep. tables; comfortable and homely; dancing, whist, orchestra.

LANDUDNO—GLENORMES, cen. of Prom.; entirely up-to-date; ex. cu. Terms mod. Tel. 643.

COLWYN BAY, Rhos. The Towers, Whitehall road.—Tennis, Golf, Dancing, Bathing. Tel. 253

DOUGLAS—HOTEL SEFTON—First-class, with high, purely reasonable tariff; centre sea front, accommodate 200; Tennis Courts. Manuland's Brightest and Best Hotel. Booklet from Manager.

DOUGLAS—Hampson's "Clifton," Central Prom. fac. sea; unlicensed; tuition; choicest foods; handy for amusements. Wires—"Hampson, Douglas."

DOUGLAS—Fancing Sea—THE BERESFORD, CENTRAL PROMENADE. ILLUSTRATED TARIFF AND MENUS FREE. Telegrams: "Beresford, Douglas." JAY HOTCHKISS.

DOUGLAS—Radfield Private Hotel, Central Promenade; ideal situation; cel.; sep. tables; 25 years' experience. H. Spafford, late Marlborough.

DOUGLAS—Loch Promenade (R.A.C. & A.C.U.); BELVEDERE electric light; late dinner; bed & breakfast 9/6; booklet.—Adams.

DOUGLAS—EMPRESS PRIVATE HOTEL. Central Promenade, sea front; 250 guests; dancing, entertainments, billiards; garage.—T. T. BOYD.

ISLE OF MAN—The "Irish Times" can be had from Mr. B. M. KEOGH, 1 Seamount, Queen's Promenade, Douglas.

HOTELS AND HEALTH RESORTS.

WINTER in Greystones. Mild, dry, sunny climate. Pleasant social life. Bridge and golf. Mrs. Gill Dickinson, new Owner of Golf Hotel, personally supervises the arrangements made for her guests' comfort. Very moderate residential tariff for winter months. Good cooking. Perpetual hot water. Tariff.

LOUGH ERNE HOTEL, KILLADEAS P.O., Near ENNISKILLEN.
FINEST LAKE SCENERY IN IRELAND.
Hundreds Wooded Islands.
Tennis, Fishing, Motor Trips (car and boat). Lough Erne Yacht Club Regatta, 1st to 8th September, Booklet. 'Phone, 2 Killadeas.

COALS.
COALS.
BEST HOUSE COAL,
70/- PER TON, NET CASH.
2/- PER TON EXTRA FOR CREDIT.
DELIVERED FREE IN CITY. SMALL EXTRA CHARGES OUTSIDE OR FOR QUANTITIES LESS THAN ONE TON.
BEST STEAM COAL,
66/- PER TON.
WALLACE BROTHERS, LTD.,
23 WESTMORELAND STREET.
Telephones 2999 and 3000. DUBLIN. Telegrams—Wallace, Dublin.

COALS.
Place your orders with us. You get prompt attention and
SPLENDID QUALITY COAL.
Any quantity supplied in City or Rail. You Can Inspect a Sample in our Office.
M. DOHERTY & CO.,
COAL MERCHANTS,
50 LOWER O'CONNELL STREET, DUBLIN.
Telephone: 2094. Telegrams: "Blazes, Dublin."

HOTELS AND HEALTH RESORTS.

ROYAL MARINE HOTEL, DUN LAOGHAIRE (KINGSTOWN).
(Facing Dublin Bay) Co. Dublin.
THE LEADING FAMILY HOTEL.
Standing in its own ground of 5 acres, opposite Mail Boat Pier and Rail Station.
Four Golf Links near. Free Garage.
Wire—"Comfort." 'Phone 180 (3 lines).

ROSS'S HOTEL, LTD., DUN LAOGHAIRE (KINGSTOWN).
EXCELLENT TABLE. MODERATE TERMS.
Under the Personal Supervision of MRS. COLDWELL, Managing Director.
'Phone—196 and 196. Telegrams—Ross's Hotel, Dun Laoghaire.

GROSVENOR HOTEL, KINGSTOWN.
Centre of Promenade.
Excellent Catering. Terms Moderate.
'Phone 284. Apply MANAGER.

DUN LAOGHAIRE (KINGSTOWN).
PIER HOTEL.
Beautifully situated, facing Pier.
'Phone—Kingstown, 113.

NORTH WALES. TREFRIW SPA.
HOTEL BELLE VUE.
The most charmingly situated Hotel in the Conway Valley.
A.A. The Richest Iron Waters known. R.A.C.

BOARDING AND HOTELS.

AT Ray's, Fitzwilliam place, Dublin—High class Board Residence; moderate terms. 'Phone 61295. 27 A

AT Pavilion House, 5 Cumberland terrace, Kingstown—A High Class Board Residence. Telephone, 171. T

AT the Swiss Private Hotel, 34 Fitzwilliam square, Dublin. Select place. English and French kitchen. Restaurant open to non residents. Telephone, 61653. T

BANGOR, Down—4 Mayfield, Princetown road—Comfortable, select Board Residence; sea view; convenient to train, bus, golf, tennis. 26 B

BLACKPOOL—Bonnie Private Hotel, N. Promenade; sep. tables; mid-day dinner; 10/6 per day.—Mrs. Mann. 24 15

BEAUMARIS, Anglesey—Quiet, comfortable Board Residence, house facing Straits and Welsh Hills; one minute R.C. church; fishing, boating, golf, etc.—Redmond, Victoria terrace. 27 A

DUBLIN—Fitzwilliam Hotel, 11 Upper Fitzwilliam street; highly recommended; comfortable, moderate, central. 7

DUBLIN—Southern Hotel, 52 Lower Baggot street; select, comfortable, moderate; excellent catering. 2 C

DUBLIN—Hotel Le Roe, 31 Harcourt street; comfortable; moderate; Bed and Breakfast 6/6 per night. 25 A

DUBLIN—Wellington Hotel, 89 Harcourt street; central, convenient, moderate; excellent cooking; highly recommended. 13 X

DOUGLAS, Isle of Man—Castle Mona Hotel, formerly residence of Duke of Atholl; most central position in Douglas, for city pursuits; modern conveniences; tennis and golf within easy reach. Apply Manageress.

DOUGLAS—"Carlton," Loch Promenade; liberal table; personal supervision; satisfaction guaranteed; 10/6 day. Stockdale.

DOUGLAS—"Undercliffe," Central Promenade—Board Residence; specially selected terms September.—P. Bailey 26 5

DOUGLAS—Rydal Mount, Loch Prom., four mins. from pier; electric lifts throughout; full Board 8/6; Sept., 7/6 day.—Hampton. 26 12

GREYSTONES—Rosemary Private Hotel, beside sea; very comfortable and homely. 'Phone, 70 27

HARROGATE—Cathcart House Private Hotel, facing Stray, from 10/6 daily. 'Phone 402. 20 X

KINGSTOWN—Commercial Hotel, 56 Upper George's st. street; Bed and Breakfast from 5/6. Est. 60 22

LUCAN—Boarding-house, near Spa and Baths; bus passes door.—Lismore House. 27 C

LONDON, N.W.1, 17 Gordon street, close to Euston and Station—Bed and Breakfast, 6/6. Telephone Museum 9353.—Mrs. Bowman (late Shepherd). 26 9 Cartwright Gardens. 24 10

LONDON—Homelike Board Residence, 125 Sutherland avenue, Maida Vale; terms moderate; bath and running water in bedrooms and every modern convenience. 24 11

LONDON—Quiet, comfortable Private Hotel, conveniently situated for all attractions, good cooking; Room and Breakfast from 6/6 per night, or 2 guineas per week—Hotel Beresford, 21-22 Upper Bedford Place, Russell Square, W.C.1. 6 21

LONDON—Norwood House, 51 Liverpool street, King's Cross—Bed and Breakfast, 5/-; personally conducted by ex-London police officer and wife.—Mrs. Clark. 26 B

LONDON, W.14—A comfortable Bedroom and Breakfast for Gentlemen, from 21/- weekly; daily, 5/-; use of diningroom; convenient for all parts.—Mrs. West, 43 Edith road, W. Kensington. 27 D

LONDON—High Class Guest House, 53 Princes square, Bayswater; facing Park; tariff free. 'Phone 641. Tel. Marine. Gardens. From 45/-, partial; 55/-, full board. 7

LANDUDNO—Myler's Broadway Hotel, Family and Commercial; one minute Ocean Prom.; 60 rooms; small tables; excellent catering. 'Phone 198.—P. T. Myler. 30 16

LANDUDNO—Marshlands Private Hotel, unequalled position, between two seas, close to pier; comfortable; moderate. 18 25

LANDUDNO—The Marlborough Private Hotel, South Parade, best position, opposite pier; recommended; excellent cuisine. Tel. 2770. 24 26

LANDUDNO—Evora, Board Residence, Grand Promenade. Moderate terms. Close to pier. Comfortable, homely.—Mrs. A. Hughes. 10 27

LANDUDNO—Abbeydale, Trinity sq.; rest. pos. 1 min. prom.; mod. terms; 'phone 815. 25 X

MONTCLARE Hotel, Clare street, corner of Merrion square, facing beautiful Westland Row. Central. 26 E

PORTRUSH—Ard na Mara, 7 & 8 Mark street—Board Residence, overlooking sea; terms moderate.—Miss Burton. 6 X

PORTRUSH—West Bay View Hotel, Mark street, centre for family and commercials; convenient to station, links, and recreation grounds. Telephone 75.—Burns. 2

PORTRUSH—Seymour House (sea front), near Bijou Pool; Boarding, special terms September.—Miss Cunningham. 24 J

PORTRUSH—Dunard Hotel, facing sea. Late dinner; separate tables; reduced terms September.—Mrs. Ross. 'Phone 46. 31

PORTRUSH—5 Antrim Gardens; uninterrupted sea view; Boarding.—Miss Reid. 7 X

PORTRUSH—"Ivy Deane"; central, overlooking sea; near recreation ground; moderate.—Mrs. Mortimer. 7

PORT Erin, Isle of Man—Falcon's Nest Hotel, "Gem of the Golden West"; centre of Bay; electric light, every modern convenience; excellent cuisine; golf, bathing, tennis. Apply Manageress.

SKERRIES—Guest House, sea front, board, rooms, week, month, season; excellent cuisine; liberality of table; terms moderate.—Mrs. McHugh. 18 28

Great Autumn Bargain Offers
CLERYS
Smart Millinery
Ladies' very smart Pull-on FELT HATS, in pretty shades of rust, mauve, tulip, light blue, tan, black. Band to tone. Price, only 5/11
Ladies' Pull-on FELT HATS, fancy cut brim, band and binding of self-colour, ribbon in two coloured effects of mauve, grey, grey/blue, black, grey/beige, tan, light and dark mauve, light and dark grey. Price, 15/11
Ladies' very effective FELT HATS, new tan crown, finished with fancy ornament. In Biscuit, Bois-du-Rose, Mauve, Almond-Green, Kasha. Band and binding of self ribbon. Price, 18/11
Dainty New "Undies"
A New Offer of Dainty Coloured Cambric Princess Slips, trimmed with very fine lace, opera tops; full size (as sketch). In delicate shades of Peach, Pink, Lemon, Champagne and Sky. Price, only 3/6
A Grand Offer of Ladies' pretty Cami-Knickers in the new "Cenalda" Superfine Artificial Silk, trimmed with dainty lace, new shape. In lovely shades of Pink, Champagne, Peach, Ivory. Bargain Price, each, 10/6
Great Offer of Ladies' good Winceyette Pyjamas, new jumper style, some scalloped (as sketch) and some with square neck. In newest shades of Pink, Sky, and Cream. Full size. Bargain Price, 5/6
Clerys Excursions to Dublin To The Great Autumn Show
ON THURSDAY NEXT, FROM ENNISKILLEN.
Leaves. a.m. Fare Return
Enniskillen... 8.50 8/0
Lisbellaw 9. 0 8/0
Maguiresb'ge .. 9. 5 7/6
Lisnaskea 9.12 7/6
Newtownbut'r 9.20 7/0
Clones 9.40 6/6
Newbliss 9.50 6/6
Ballybay 10. 5 6/0
Castleblayney 10.20 5/6
Culloville 10.30 5/6
Inniskeen 10.45 5/0
Dundalk 11. 5 4/6
Drogheda 11.35 3/6
Arrives Amiens St. 12.15 p.m. Returns 7.30 p.m.
Tickets will also be issued from Castleblayney and Rockcorry 7.20 a.m. and Carrickmacross 8.35 a.m. and 10.50 a.m. Ordinary Trains at Fares as under: Castleblayney, 6/6; Rockcorry, 6/6; Carrickmacross, 5/6. Return by 6.30 Ordinary Train. Tickets available for date of issue only.
SEPTEMBER 2, 1926.
FROM CLONMEL AND THE SOUTH: Return
Leaves. a.m. Fare
Clonmel 5. 0 7/6
Fethard 5.20 7/0
Farranmakina.. 5.35 7/0
Laffan's Bdge 5.35 7/0
Horse & Jockey 5.45 6/6
Thurles 6. 0 6/6
Templemore.. 6.15 5/0
Ballybrophy.. 6.35 5/0
Maryboro' 10. 0 4/6
Portarlington 10.15 4/0
Kildare 10.40 3/0
Newbridge 10.50 2/6
Arrives at Kingsbridge Station at 11.40 a.m. Returns at 7 p.m. Tickets available for date of issue only.
CLERY'S announce that these Excursions are available for everybody desirous of coming to Dublin, whether they come to Clerys or not; but fare will be refunded in full at Clerys to Purchaser of over £5.
Ladies' Beautiful Artificial Silk Knitted Jumpers, imitation boucle effect, self-crocheted sleeves, collar and end of jumper. In newest shades of Champagne, Mauve, Pink, Sky, Black, White; girdle of self material. Bargain Price, each, 4/11
Ladies' Useful Rubber Aprons, full size, bodice and skirt all one piece, straps over shoulder, as illustrated. Only requires sponging after use. In lovely floral designs of Blue, Pink, Mauve, Rose, Grey, etc. Bargain Price each only 1/11
CLERY & CO., LTD., O'Connell Street, DUBLIN.

TODD BURNS
& COMPANY LIMITED
SCHOOL OUTFITS for GIRLS
COATS.
In Navy Pilot Cloth or Serviceable Navy Velour, 27", 32/11, rising 2/6 every 3 inches.
GYM TUNICS.
Regulation pleated, 27 inches, 10/11, rising 1/6 every 3 inches.
DRESSES.
In Navy Serge, Gabardine and Repp. From 33/11.
HATS.
School Hats from 4/11.
TRAVELLING AND TOILET GOODS, ETC.
Trunks, 18/6, 21/-.
Leather Attache Cases, 9/6 to 24/6.
Hair Brushes, 1/3, 2/11, 4/6.
Tooth Brushes, 6d., 10½d., 1/6.
Nail Brushes, 6d., 1/-.
Toilet Soaps, 3d., 4d., 6d.
Soap Boxes, 9d., 10½d.
Napkin Rings, 7½d., 1/-.
Dinner Knife, 1/3½.
Dinner Fork, 1/4½.
Dessert Spoon, 1/-.
Tea Spoon, 6d.
Fitted Work Boxes, 7/6, 9/6, 11/6.
Work Baskets, 7/6, 8/6, 9/6, 14/6.
SHOES.
Box and Glace Kid, lace and straps, 10/6 to 16/6.
House Shoes, Dancing Sandals, and Slippers, in good selection.
NIGHTDRESSES.
In good quality Winceyette 6/11
In Wincey 10/11
DRESSING GOWNS,
In all shades from 13/11 each.
HOSIERY.
Wool Combinations 7/6, 9/11, 12/6
Wool Vests, ribbed 3/6, 4/11, 5/11
Cardigans, navy and coloured, 12/11 and 13/6
Cashmere Hose, plain and ribbed, at prices from ..... 1/11 to 5/11
SHEETS, ETC.
Sheets, per pair 6/11, 12/-
Pillow Cases ..... 1/6 each
Bolster Cases ..... 1/11 each
Handkerchiefs, per doz..... 3/6, 4/6
Blankets, pair ..... 17/6 and 19/6
White Quilts ..... 7/6 and 9/6
Serviettes 8d., 10d., 1/-
Laundry Bags ..... 1/11, and 2/11
47 MARY STREET, DUBLIN

OLD FELTS & VELOURS cleaned, dyed and remodelled by R. & J. McKECHNIE LTD. CORK
LOOK NEW

McKEOWN, MacKEOGH & CO.
SALE OF VALUABLE LEASEHOLD PREMISES
AS GOING CONCERN,
NOS. 10, 11, and 12 WEST ARRAN STREET, SMITHFIELD, DUBLIN.
WE have received instructions from the Vendor, Charles Cummins, Esq., to SELL BY PUBLIC A

Motor Matters, Cycles, &c.

MOTOR CARS.

AT Woods', Westland Row—See latest 16/55 Palmer; all Cars Exchanged; any make supplied; cash or instalments. T

AUSTIN, Cyrno and Sunbeam. Distributors for whole of Free State, Lincoln and Nelson, Ltd., 57 and 58 Lower Regent street, Dublin. T

9/20 H.P. ROVER CARS.

One only.
MODEL-DE-LUXE 2 SEATER.
In Red, remaining for Immediate Delivery.
Inquiries invited.
Agents—W. G. WILKINSON, LTD., Rover House,
LORD EDWARD STREET, DUBLIN. T

SUNBEAM AND ANSALDO CARS.
Catalogue on application to
T. J. ROGERS, 42-5 South King street, Dublin. T

RHODE, CALCOTT. } CARS.
A FEW SPECIAL BARGAINS, OR WOULD ALLOW GOOD PRICES FOR SECOND-HAND CARS IN PART PAYMENT.
Get Particulars from the Agents—
BURNEY BROS.,
67 PEARSE STREET, DUBLIN.
REPAIRS TO ANY MAKE. 24 F

10 H.P. CROUCH 4 SEATER, 1923, tax paid £150
10 H.P. SINGER 2 SEATER, 1921, tax paid £80
CHEVROLET 1923 TOURER. Bosch magneto £45
HUMBER COUPE, 1914 ..... £100
ROVER COUPE, 1920, tax paid £125
CITROEN, 11.9, Englis Body, 4 Seater, 1925, tax paid £165
PEUGEOT, 12 H.P., 1925, English body, tax paid £150
All above Cars in good order, and can be seen at any time at
THE GARAGE,
6 GLOVER'S ALLEY, DUBLIN.
W. B. CRAWFORD (DUBLIN), LTD.

MATHIS CARS.
MODELS, £180 to £555.
Dublin Agents—
J. J. KELLING,
32-35 Lower Abbey Street.

A FEW shop-soiled Mobile Overcoat Fours; tax £7; to clear, £150. Full particulars W. Thompson, Mallow. 8 25

A TALBOT Darracq Tourer, in perfect order; tax and insurance paid.—T. J. Rogers, 42/5 South King street, Dublin. 23 A

A SNAZZO 14/50, h.p. Tourer, semi sports, engine perfect; tax paid.—T. J. Rogers, 42/5 South King street, Dublin. 23 A

ALLDAYS Two Seater Car, extra van body, £35; Humbertette, £20.—Exler, Rockview, Dalkey. 25 A

A CHEVROLET Touring Car for Hire, 8d. per mile. 1634, this office. 27 O

BUICK Car, 6 cylinder, little used; grand condition; £75, worth double. Address "Z 4482, this office. 25 A

BUICK Coupe, attractive appearance, privately owned; taxed to December.—Tanham's Garage, Dunville place. 27 O

CLYNO (1925) Royal Touring Model, electric lighting, starting; handsome appearance; perfect condition; trial; price £172. Seen 3 Ellis's quay, 'Phone 5339. 25

DODGE (1926) De Luxe Tourer, slightly side soiled only; very reduced price.—Thompson's Garage, Malow. 8 25

DEMONSTRATION 1925 Overland De Luxe Tourer, also 1925 Ford Tourer, convertible to van or lorry; offers Wanted: 1925 Chevrolet Van, £55; taxed; 1912 to 1924 Cars, £20; taxed. Dowser, cash or deferred payments.—Callows, 14 Westland row. 25 A

F O'BRIEN, Motor Hood and Side Screen Manufacturer, 32 Merrion square (rear). T

FIVE Select Chevrolet 'private car, owner drives, just overhauled; perfect order; immediate Sale, £60 (three).—Z 4459, Motor," this office. 25 A

FRENCH Car, Boon Zenith, good order, £225.—Bloomfield, 193 North King street. 25 A

FIAT 7 h.p. Blue Two Seater, Dicker, in stock; 50 miles to gallon; immediate delivery; £230; taxed, insurance included.—M. and J. Dawson, Maycooth. 25 A

FORD Tudor Sedan, 1926, perfect order and very low; runabout condition better than new; tyres perfect; £170 or nearest.—P 1661, this office. 28 B

FORD (1926) Tudor Sedan, does 400 miles, tested to end of year, complete, with luggage grid, Apply 21 Nassau street, Dublin. Car can be inspected at Autocars, Chatham street, Dublin. 27 O

GARAGE ACCOMMODATION.

GARAGE to Let (water), moderate, Glenasmoy neighbourhood.—M 35, Irish Times Branch Office, Kingstown. 27 O

GARAGE accommodation required for one car, Killester district, with water preferred.—P 1659, this office. 28 D

MOTOR CYCLES.

A1—BUGGARUGGA Hill Climb, Cornelscourt 250 Class—249 New Imperial, First and Fastest Time. 500 Class—499 Sunbeam, First, also Fastest Time of day, 500c.c. Unlimited Class—493, Sunbeam, First; 980, New Imperial, Second, making fastest time of day, 93 miles per hour. Similar Machines can be had from stock at Wayte Bros., Ltd., Lemon street (off Grafton street).

AT Woods', Westland Row—B.S.A., £44 10/-, or £3 2/7 monthly. Any part sent by return post. T

ENFIELD, DOUGLAS, MATCHLESS, } MOTOR CYCLES From £39 10/-.
Cash or Instalments.
BURNEY BROS.,
67 PEARSE STREET, DUBLIN.
REPAIRS TO ANY MAKE. 24 F

ADVANCES on Motor Bikes, Cars, Jewels—Gorman, 7 Parliament street, Winetavern street (opposite Four Courts); new garage.

BARGAINS—Shop Soiled Motor Cycles, fully guaranteed, greatly reduced. Call or write, Triumph Co., 12 Saint Andrew street, Dublin. 8 26

FOR Sale, 1926 O.H.V. Sports Model Rex Acme, almost new; price £55.—P 1433, this office. 25 A

FOR Sale, light Sports Sidecar, O.K., good as new; £11.—P 1434, this office. 25 A

MATCHLESS Combination 3 h.p., two seasons' use, mechanically perfect, excellent appearance; any trial; £50.—P 1455, this office. 25 A

NORTON Motor Cycles—Call and inspect 1926 Models.—J. J. Kelly, 27 Bachelor's Walk, Dublin.

NEW Imperial, J.A.P., 1925, semi sports; mileage under 1,000; perfect, as new.—P 1408, this office.

TRIUMPH Motor Cycles, cash or easy payments, £15 16/11 deposit and £3 19/- monthly, from Sub-Agent, Neill, Bachelor's Walk. 8 B

1924 COTTON, car type brakes, Terry saddle, pillion footrests, lamps, horn and accessories; £27 10/0; take £20 down, balance weekly.—P 1444, this office. 25 A

LORRIES, VANS, MOTOR AND STEAM HAULAGE.

ALBION 'BUS, COMMERCIAL COACH VEHICLES. LORRY.
The most economical Commercial Vehicle on the market.
Get full particulars from the Agents—
BURNEY BROS.,
67 PEARSE STREET, DUBLIN.
SPARE PARTS in Stock. 24 F

COMMER Cars can now be obtained on the Hire Purchase System. Apply Collier, Main street, Bray, Co. Wicklow. T

ACCESSORIES, TYRES, ETC.

WANTED, good secondhand Crank Shaft and Gear Case for Napier 6 cyl. Motor Lorry, etc.—Particulars. Address "Z 4580, Accessories," this office. 28 O

BICYCLES.

A1—OUR Easy Payment System will assist everybody in securing a mount for the holidays. Why remain in the city when a small deposit secures a Bicycle to take you with your friends on enjoyable outings? Visit Wayte Bros., Ltd., off Grafton street, The firm who caters for everybody.

A TRUSTY TRIUMPH BICYCLE from £3 13/5 MONTHLY.
Catalogues and Easy Payment Forms from TRIUMPH CO.,
12 SAINT ANDREW STREET, DUBLIN.

PREMIER Cycles—See the Model De Luxe, three speed, oil bath case, and B 90 saddle £10 10/.—Sole Agent—J. J. Kelly, Bachelor's Walk, Dublin. T

RALEIGH, Humber, and Chitherpe O.H.V. models in stock. Easy Payments arranged.—Keating's Motor Works, 47 Upper Abbey street, Dublin. T

TRIUMPH Cycles by easy payments, from £5 19/5 cash, or 18/6 deposit and 12/5 monthly.—J. J. Kelly, 27 Bachelor's Walk, Dublin. T

CHAUFFEURS CONTINUED.

DISENGAGED

CHAUFFEUR Mechanic, private or commercial, drive all makes; good references; strict T.T. Address "Z 4554, Chauffeur," this office. 27 B

DISENGAGED, Motor Mechanics; 20 years' experience, all makes cars and lorries; highest references. Address "Z 4490, Mechanic," this office. 25 A

EXPERIENCED Motor Driver seeks employment, any make of car or lorry; do repairs, generally useful; or light gardening; good references. Address "Z 4475, Driver," this office. 25 A

MECHANIC, presently engaged, desires change; understands dynamos and lighting, quick at fault finding; highest references; 14 years' experience. Address "Z 4502, Mechanic," this office. 26 B

SITUATIONS CONTINUED

WANTED, smart, reliable young lady to train for position of Bookkeeper and Assist at Sales; first class references required. Apply P 1566, this office. 27 O

WANTED young Lady, Shorthand Typist, of exceptional promise; speed 4-5; degree of accuracy 7; knowledge of duplicating and filing. Apply P 1654, this office. 28 D

WANTED, Shorthand Typist for 2 weeks, will give experience (Remington machine).—P 1657, this office. 28 D

WANTED, experienced Lady Help, country place; salary, comfort, and particulars. Address "Z 4394, Help," this office. 24 A

TYPEWRITING AND COPYING SERVICES.

AVAILABLE, Temporary Duty—Expert Typiste, Manuscripts typed rapidly. Confidential correspondence. Letters sent to dictation.—Dictagraph Secretarial Service, 35 Dawson street. 'Phone 4357.

DUPLICATING and Facsimile Typewriting—Take your work to the most Famous Firm for this work in the world; accurate, reasonable. Languages; Illustrations, Sketches, Plans.—Rosso Agency, 5 Lower Abbey street, Dublin. Wires: Rosso, Dublin. 5782

MONEY, PARTNERSHIPS, ETC.

ADVANCES on Shares, Post-dated Cheques; Vouchers cashed promptly.—32 South Frederick street, Dublin. 3

IRISH Printing—Gentleman, with thorough knowledge of trade and practical works experience, wanted to join another expert; exceptional opportunities and good prospects; minimum capital required £500. Apply, by letter only, to P 1568, this office. T

PARTNER Wanted for Boot Repairing or Hairdressing Business, city or suburbs.—P 1605, this office. 27 A

£5 TO £500 Advanced Privately on approved personal security; borrower at an extremely low rate of interest; loan can be repaid by small instalments to suit. Call or write for particulars, 8 Freeman and Co., 1 Garfield street, Belfast. T

HOTELS AND RESTAURANTS, OFFICIALS, SERVANTS, ETC.

POSITIONS VACANT.

BOY, about 18, Wanted as Porter and Messenger in restaurant; wages 15/- per week.—P 1676, this office. 28 D

WANTED, experienced Cook. Apply Manager, Granville Hotel, Waterford. 26 A

EMPLOYMENT WANTED.

CERTIFIED Secretary and experienced Cashier seeks position, Hotel, Firm, or Company; excellent reference.—P 1679, this office. 29 D

WAITRESS wants situation, or co House Parlourmaid Address "Z 4589, Waitress," this office. 29 D

REPRESENTATIVES WANTED.

ALUMINIUM Hollow-ware—First class Representative required, with established connection amongst Factors, Stores, and Wholesale Ironmongers. Apply, giving full particulars as to confidence, and state ground covered, to Box 758, Mundy, Gilbert and Treman's Advertising Offices, Birmingham. 25

REPRESENTATIVE Wanted for the Sale of Boxed Meats, Canned Meats, Canned and Dried Fruits, Cereals, etc., in Midland counties; salary and expenses basis. Reply, stating age, previous experience, etc., to P 1450, this office. 25 A

REQUIRED by a Firm of Electric Lamp Manufacturers, an energetic Salesman; must have knowledge of electric lamp business and good connection in Free State Apply, stating age, experience and salary required, to P 1666, this office. 28 D

SAFETY Razor Blade Manufacturers require immediately Gentleman of good appearance and address as Traveller for Irish Free State; public school man preferred; references. Apply in writing, and giving full particulars of qualifications, age and salary required, to Durwins, Ltd., Fitzwilliam Works, Sheffield

MEDICAL APPOINTMENTS.

APPRENTICE required (Male), Dublin Pharmacy; fee (reduced).—P 1415, this office. 25 A

APPRENTICE—Young Man, 18 years, seeks Apprenticeship in good class Pharmacy; Prelim. passed. Address "Z 4504, Man," this office. 26 B

A QUALIFIED Dental Surgeon has vacancy for a Pupil.—P 1653, this office.

COMPANION Nurse requires position, semi invalid old gentleman or lady; day or night; good experience and references.—1217, Irish Times Branch Office, Cork. 27 O

DENTIST desires engagement, Operator or Mechanic; will take branches or work for the profession.—P 1454, this office. 25 A

NURSE, 6 years' experience Mental Hospital duties, wishes work either attend, trade, modern style, housekeeping if required; can be highly recommended by Matron Address "Z 4578, Nurse," this office. 28 D

PHARMACY for Sale in good country town. Address "Z 4585, Pharmacy," this office. 27 A

QUALIFIED Assistant required for fortnight's Locum; Dublin suburbs. Address "Z 4548, Assistant," this office. 26 B

QUALIFIED Chemist (male) required as Manager, Medical Hall, southern provincial town; state terms.—P 1678, this office. 28 D

STEADY, reliable Chemist's Assistant required; first class experience and good appearance; full particulars Address "Z 4570, Chemist," this office. 27 O

DOMESTICS WANTED.

SERVANTS, experienced, private service, hospitals, institutions; Protestantes for mental hospitals; good wages; Bisschalty, London, and country.—Apply Mrs. West, Domestic Agency, 40 St. James's place, Plumstead, London.

SUPERIOR Protestant Wanted, plain cooking; small family, Merchampton road.—P 1624, this office. 27 A

SUPERIOR, settled Person required for infirmary in S.C. college, portions; some housework. Interview Irish Times Registry Office, 2nd, 3rd September, three o'clock (new time). Bring references. 28 D

WANTED, R.C. Betweenmaid for country place; some experience necessary; state age, wages, send copies references. Address "Z 4530, Betweenmaid," this office. 26 B

COOKS AND DAIRYMAIDS WANTED

A GOOD Cook General required for Killiney; small family; good wages. Address "Z 4474, Cook General," this office. 25 A

COOK—Experienced Cook (General) Wanted immediately; house parlourmaid kept. Address "4560, Cook," this office. 27 O

COOK General and House Parlourmaid Wanted; must be well recommended; small washing for both; family four adults; advice given; one expected and when disengaged.—P 1677, Irish Times Branch Office, Baggot street Bridge.

GOOD Cook Wanted, R.C.; small dairy; kitchenmaid kept. Send particulars and copies of discharges to Mrs. Daly, Glenmore, Drogheda. 26 A

WANTED, Cook General, milk, care small dairy, fowl, help laundry; also House Parlourmaid, help washing, needlewoman, small family, Leix. Address "Z 4507, General," this office. 26 B

WANTED, good plain Cook, young, for small, good class hotel in country town; kitchenmaid kept; wages £36. Apply Mr. Lawlor, Hotel, Nass. 26 B

WANTED, middle September, city, good Cook General; wages £28; references, copies, etc. Address "Z 4537, Cook General," this office 27 C

WANTED, good R.C. Cook for country immediately; wages £40; small family; two other maids kept; must have good recommendations. Address "Z 4555, Cook," this office. 27 B

WANTED, young Cook General, Rathgar, four in family; plain cooking; partly trained might suit; good outing; £24.—E 0 1114, Irish Times Branch Office, Ruthmines.

GENERALS WANTED.

A GOOD General Wanted (outdoor). Apply after three, 1 Ormond road, Rathmines. 25 A

CAN Lady recommend young General, small family, Ballsbridge?—P 1659, this office. 28 D

GENERAL Wanted (immediately), Rathgar; must be good cook; good wages to suitable girl.—P 1505, this office. 26 B

GENERAL Wanted, between 30 and 40; suburbs; three in family; understand all duties; send copy references.—P 1483, this office. 26 B

RELIABLE General required, Bray, September, small family; references essential.—P 1471, this office. 25 A

REFINED young General Wanted; front of children's usual duties. Call after 7 o'clock at 2 York road, Rathmines. 28 D

TEMPORARY General Wanted, September, Howth; small family. Address "Z 4436, General," this office. 25 A

THOROUGHLY experienced General required for country town, Oxfordshire; two in family; no washing; good wages, comfortable home.—Mrs. Fenny, The Warren, Thame, Oxfordshire. 29 D

WANTED, experienced, steady General, quiet country place, North Co. Dublin; two in family; no washing; good cook and good needlewoman; good wages; send copies references. Address "Z 4545, General," this office. 27 C

YOUNG General Wanted, small family; must be well recommended. Call Monday, after 6 o'clock, 346 South Circular road, Dolphin's Barn.

HOUSE AND PARLOURMAID WANTED.

EXPERIENCED Housemaid Waitress, small family; good references.—Mrs. Thompson, Mayfield, Whalley, Blackburn, England. 27 C

PARLOURMAID required for Navan; good recommendations; country experience necessary. Address "Z 4514, Parliourmaid," this office. 26 A

WANTED for Aileaunty road young Girl as House Parlourmaid with view to training by good needlewoman; good wages. Address "Z 4304, House Parlourmaid," this office. 26 B

WANTED, young House Parlourmaid, Rathgar; partly trained might suit; good outing; £20.—E 0 1113, Irish Times Branch Office, Ruthmines.

WANTED, Housemaid, willing to do small amount of light washing; country place. Address "Z 4472, Homemaid," this office. 29 B

WANTED, experienced House Parlourmaid; cook kept; mile from village. Co. Wicklow. Send copies, age, religion, wages to G, 10 Southfields road, Eastbourne. Interview Dublin middle September.

NURSES WANTED.

AGENT for NURSES, MAIDS and ATTENDANTS, Miss Bellingham Todd, 5 Grafton street, Dublin. Interviews daily. Tel. No. 5258. T

REQUIRED immediately, thoroughly experienced Children's Nurse, willing to assist two children, three and five; highly recommended last mistress essential. Address, stating wages, "Z 4535, Nurse," this office. 26 B

WANTED, a thoroughly experienced Nurse to take charge of two young children; must understand care of infants; Protestant preferred; good salary. Address "Z 4459, Nurse," this office. 25 A

WANTED for country, South of Ireland, Lady under 30, to mind boy of 18 months, knit, mend, and make; best references essential. Apply P 1675, this office. 26 B

WANTED, 25th September next, experienced R.C. Nurse for four boys, eldest 6 years, youngest 2½ years; nursery maid kept. Send papers, stating age and wages expected, to Mrs. Considine, Dath, Palacegreen, Co. Limerick. 26 A

KITCHEN, LAUNDRY, ETC. WANTED.

KITCHENMAID Wanted, R.C., experienced, for Co. Tipperary; no milking; £20-£24. Address "Z 4460, Kitchenmaid," this office. 25 A

DOMESTICS DISENGAGED.

A LADY highly recommends respectable, trustworthy Daily Worker (Sundays excepted).—P 1649, this office. 28 D

AT Kennedy's, 68 Sackville st.—Cooks, Parlour, House 1st—Dublin, London. 7,424 years' Cook, Parlourmaid, Gen.—Miss Mulpeter's, 11 5th. Anne st. 29 B

YOUNG Girl, some experience, wishes situation, light housework, mind children; highly recommended. Seen at 19 Palmerston road. 27 C

SERVANTS REGISTRY.
HOURS: 10 a.m. to 4 p.m. for Servants.
11 a.m. to 4 p.m. for Ladies.
Saturdays 11 a.m. to 1 p.m.
31 WESTMORELAND STREET, DUBLIN.

COOKS AND DAIRYMAIDS DISENGAGED

GOOD Cook; entrees, sweets, savouries; good baker; nice papers.—P 1650, this office.

GENERALS DISENGAGED

COUNTRY Girl, not out before, with good knowledge of Housework, wishes situation as General. Address "Z 4536, Girl," this office. 27 C

EXPERIENCED General, good cook, go daily or temporary.—R O 1116, Irish Times Branch Office, Ruthmines.

GENERAL—Settled Woman; indoor; cook, wash; suburbs; highly recommended.—P 1680, this office.

RESPECTABLE Agents Wanted, Dundalk, Bray, Waterford.—893, Irish Times Branch Office, Bray.

SETTLED General; good plain cook; dairy; country, suburbs.—P 1651, this office.

STEADY General, some experience; good worker; city, suburbs; recommended.—P 1647, this office.

YOUNG Country Girl seeks position immediately, to be trained General or Housemaid in small family; comfortable home; small wages. Address "Z 4593, General," this office.

HOUSE AND PARLOURMAIDS DISENGAGED

EXPERIENCED Parlourmaid disengaged; would go House Parlourmaid; country preferred; can be highly recommended. Address "Z 4440, Parlourmaid," this office. 25 A

HOUSEMAID (Protestant), or would go House Parlourmaid in small gentleman's family.—Recorded—P 202, Irish Times Branch Office, Kingstown. 27 C

HOUSEMAID wishes situation, Upper or Single; Protestant family; good wages.—Apply 16 Upper Rathmines road. 27 A

HOUSEMAID—Very respectable Girl, experienced; highest reference—82, Irish Times Branch Office, Baggot street Bridge.

NOTICE.

IN addressing envelopes covering replies to advertisers in this paper great care should be taken to include the catch word, when same is given, after the Office Number, thus—"Z 20, Housemaid," should be carefully written upon the envelope. T

YOUNG country Girl, R.C., wishes to train Housemaid; highly recommended. Address "Z 4468, Girl," this office. 25 A

SPECIFIC ARTICLES.

BACON Slicing Machines—New Models. Particulars post free.—Booth Bros., Stephen street, Dublin. X

BILLIARD Table, first class, for Sale; cheap; easy terms arranged.—Home of Billiards, 30 Bachelor's Walk. 8

EX-GOVERNMENT Odakins—Coats 8/-, Jackets 5/-, Trousers 4/-; post paid.—Welton's, Portsmouth. 24 T

FOR Sale, Invalid's Hand-propelling Chair, three speed gear. What offers? Seen at Engineering Co., Rosmuck road. 25 B

FOR Sale, Shakespeare's Complete Works, 3 vols. Comedies, Tragedies, Histories, beautifully bound green and gold Morocco leather, gilt edges, 100 steel plates, etc. Address "Z 4519, Works," this office. 25 B

FOR Sale, best hand made Stock Brick, delivered Dublin, 38/- per 1,000. Apply Thomas Dunlop, Brick Manufacturer, Gallen, Ferbane, Offaly. 26 D

INVALID Chair, perfect condition.—7 Pembroke Lane, Gardens, off St. Kevin's road. 28 D

NOTICE.

IN addressing envelopes covering replies to advertisers in this paper great care should be taken to include the catch word, when same is given, after the Office Number, thus—"Z 20, Housemaid," should be carefully written upon the envelope. T

RICK Covers, Tents, Sacks, Waterproof Covers, on hire.—M. Coleman, 25 Chancery street, Dublin. T

SINGER Sewing Machine, long shuttle, table pattern, thirty shillings.—P 1534, this office. 26 B

TYPEWRITERS: Olivers, new and secondhand, on easy Purchase terms. Apply for particulars, Wayte Bros., Dublin. 23 4

TELESCOPE for Sale, fine draw, about forty inches long, leather case; will sell cheap.—Apply Holmes, lock Bros., William street. 26 O

SPECIFIC ARTICLES WANTED.

ANTIQUE Silver Cups, Candlesticks, Salvers, Sugar Bowls, Jewellery, cut Glass, Ornaments, Precious Stones and Old Gold; highest prices given.—West and Son, Grafton House, Grafton street.

BUNGALOW, four or five roomed, Wanted to Buy for re-erection; state price.—P 1618, this office.

FEATHER BEDS WANTED.
Highest price given. Will send to examine in city.—IRISH FEATHER CO., LTD., TARA St., Dublin. 'Phone 661. IRISH FEATHER CO., LTD.

INVALID Bath Chair (basket work) Wanted; state price and where seen.—P 1595, this office. 27 A

WANTED, Baby's Fireguard, Playground and Chair; state prices.—P 1662, this office. 28 D

WANTED, small Army Hut; state size and price. Apply L., Moorephir, Greystones.

SPORTS AND PASTIMES.

ANGLING—Ireland's most Practical Fishing Tackle House. Flies tied to any pattern. Catalogue free.—Garnett, Crampton Court, Dublin. 18 T

GUNS—Rifles, Air Guns, Ammunition, Game Bags, Accessories.—Garnett, Crampton Court, Dublin. 18 T

GUNS Repairs—Skilful work guaranteed; moderate charges.—Garnett, Crampton Court, Dublin. 18 T

GUNS—Catalogue of Firearms and all Shooting and Fishing Accessories post free.—Garnett, Crampton Court, Dublin. 18 T

GUNS—Agents for Vickers' world-famed Shot Guns and Rifles.—Garnett, Crampton Court, Dublin.

GUNS—Webley and Scott's unrivalled Shot Guns, high in the finish, perfect in shooting, fine finish, good shooting; also B.S.A. and other makes; New and Secondhand; illustrated catalogues free.—Keegan, Gunmaker, Ennis quay, Dublin.

GUN Repairs of every description executed on the premises by skilled Gunsmiths; new Stocks fitted; Stocks altered in bend, length, or castoff; Guns rejointed, Barrels browned, etc.; largest and best equipped workshops in Ireland, especially for Gun Repairs.—Keegan, Gunmaker, Ennis quay, Dublin. 16 18

SECONDHAND Guns and Rifles of high quality Bought and Sold.—Garnett, Crampton Court, Dublin. 2 T

CONTINUED ON PAGE 10.

SNORES

MORRIS is having a rest to-day.

We shall have a lot to say in a few days.

Sole Agents:
G. A. BRITTAIN, Ltd.
Showrooms:
4/15 LINCOLN PLACE
Service Depot:
HATCH STREET

Don't lose too much mental energy on the study of catalogues and other trade literature as guides to your choice of a car. A safer method is to restrict your choice to the particular makes that have established themselves firmly in popular favour the world over. Prominent among such cars is the Delage, which has a unique reputation for unfailing quality.

P. J. TRACY,

18 Stephen's Green ('Phone 61983). Foxrock ('Phone 8). 'Grams—"Tracicar, Dublin."

The Armstrong-Siddeleys are having a splendid time of it all over the country.

J. J. Reddy,
Distributor.
EXPRESS AUTO CO.,
52 Dawson Street, Dublin
From £385 at Dublin.

Economy & Superiority

THE high reputation which Humber cars enjoy is the accumulated result of the consistent service they have given since the earliest days of the motor industry.
The more critical you are in your choice, the more will Humber quality—outstanding and never varying—appeal to your sense of what a car ought to be.

Humber CARS

9.20 h.p. 2/3 Seater with Dickey Seat
9.20 h.p. 4-Seater Touring Body
9.20 h.p. 4-Seater Saloon

For full particulars apply to:
JOHN O'NEILL, LIMITED
25 ST. STEPHEN'S GREEN, N., DUBLIN

FIAT CARS

A further consignment of the latest 7 h.p. models have actually arrived in the Showrooms so that *immediate delivery* can be effected. Come and inspect them

7 H.P. 2/3 SEATERS £230
" 4 SEATERS £235
" COUPES £295
" SALOONS £295
} Prices include delivery, front wheel brakes, spare wheel complete, self-starter, electric lights, all-weather equipment. Free Tuition.

12 H.P. FIATS 1927 MODELS have just arrived, and will be on exhibition next week. Specifications and illustrations on application.

Buy from the Authorised "Fiat" Agent from whom you will receive the "FIAT" COMPANY'S Written Guarantee.

ANDREW J. DOYLE, A.I.M.A.A., 51 STH. KING ST., DUBLIN.
Phone 2721. Telegrams "Gears."

USED CARS FOR SALE.

MORRIS COWLEY 4 Seater, 1925 Model, tax paid. Price £125
MORRIS OXFORD 2/3 Seater, wifi dickey; little used; cost £312 new. My Price £200
SWIFT, 10 h.p., 1926 Model 4 Seater, in grand condition; cost £300. Accept £190
FIAT Touring Model, 10/15 h.p., 1925 Model. Little used; same as new. Complete. Tax paid, etc. Nett Cash Price £240
MORRIS OXFORD Touring Car, 1925 Model, in good condition. Price £160
Each of these Cars carries a guarantee from me, as they are Genuine Bargains.
Previous owners have purchased "Fiats."
Any Trial or Examination.

ANDREW J. DOYLE,
Authorised Fiat Agent, A.I.M.A.A.,
51 South King street, Dublin. 'Phone: 2721.

LEGAL APPOINTMENTS.

COSTS Drawer Wanted, good Dublin Office; permanency suitable man. Reply, with copies references, full particulars, P 1644, this office. 28 D

LADY Shorthand Typist, thoroughly competent, capable of taking charge or acting as Secretary, desires position; eight years' experience in city or provincial town. Address "Z 4579, Lady," this office. 28 D

TUITIONS AND SCHOLARSHIPS.

ALL Professional and University Prelims., Oral and Correspondence. Success limit free.—McGUIRK'S COLLEGE, 5 Gardiner's Row. T

ROYAL DUBLIN SOCIETY'S ESSAY COMPETITION for Pupils of Secondary Schools, over 12 years THREE of the EIA Medals available, won by Pupils of the DIOCESAN GIRLS' SCHOOL, Molesworth street. School Re-opens September 1st HEADMASTER.

DISENGAGED, mornings, afternoons or evenings, successful Governess; Protestant.—95 Lower Leeson street, Dublin suburbs.—P 1665, this office. 28 D

ENTRANCE, Term, Degree Examinations, Trinity College; numerous successes.—Henry French, A.M., 5 Dartmouth square. 27 C

FRENCH Lady, graduated in France, desires to give French Lessons.—P 1655, this office. 28 D

GOVERNESS (Catholic), experienced; excellent teacher; suites charge; country; needlewoman. Address "Z 4450, Governess," this office. 25 A

GRADUATE (Lady), Cambridge Diploma, Coaches, Latin, mathematics, French; successful preparation for School.—P 1602, this office. 27 C

GENTLEWOMAN (R.C.) advertises for position as Resident Governess; can give pupil desired French, music, English; good testimonials; interview Dublin. Address "Z 4567, Governess," this office. 27 C

HOME School (undenominational) opening September, healthy country district outside Belfast. Boys received 5 to 13; excellent training, education and diet; 10 guineas termly. Address "Z 4563, School," this office. 28 D

LADY highly recommends her Governess, Protestant; English, French, Latin, mathematics and music; salary £40; disengaged first week in October. 27 B

MME. Rose Agency for Governesses and Children's Nurses, 10 Grafton street, Dublin. T

MISS Irvine, B.A., Preparation for Universities, Preliminaries, etc.—6 Mountpleasant square 29 D

NURSERY Governess seeks place, city; experienced; good references.—P 1653, this office. 27 A

PIANO—Certified Teacher, R.I.A.M., has a few vacancies for Pupils at her own residence; would give Lessons at Boys' or Girls' College. Apply P 1402, this office. 24 A

PROFESSIONAL Tutor, Graduate, London experience, Coaches for Public Examinations; recent successes, 35 Phibsborough avenue, Fairview, Dublin. 26 B

SHORTHAND, Bookkeeping, English, Arithmetic.—Experienced Tutor desires Pupils; moderate.—P 1324, this office.

SECRETARIAL Training for Ladies—Full Commercial Course, including Touch Typewriting and Practical Commercial Bookkeeping. Classes start September. Prospectus on application to Terenure Commercial College, 12 Cole avenue.

TUTOR, Resident or Visiting, disengaged; highly successful all exams; long experience; terms moderate.—P 1662, this office.

GOVERNESSES AND TUTORS WANTED.

AGENT FOR GOVERNESSES AND SCHOOLS Miss Bellingham Todd, 5 Grafton street, Dublin, Advises Parents and Managers. Tel. No. 5258.

LADY wishes to hear of Daily Governess, R.C., highly recommended, for girl, aged eleven years; suburbs preferred. 28 D

WANTED, Governess, Protestant, for two or three hours morning, to teach girl (9 years) first lessons; suburbs; state age, terms and salary.—P 1472, this office. 25 A

WANTED, experienced, recommended Nursery Governess, R.C., children five and two years; knowledge Kindergarten and willing take out pram.—1218, Irish Times Branch Office, Cork. 27 O

YOUNG Lady Wanted for English family; give first lessons; help mother with three children. Light house duties only; state salary required. Address "Z 4583, Tutor," this office.

INDEX TO SMALL ADVERTS

The Advertisement Index to be found on the page carrying Leading Articles will facilitate the tracing of small classified adverts.

EMPLOYMENT WANTED.

ASSISTANT Bookkeeper Typist (D.E.), certificated, proficiency guaranteed; first class references.—Address "Z 4584, Bookkeeper," this office. 29 D

ALL House Repairs, plating, polishing; own tools; moderate terms.—P 1684, this office. 29 D

BAKERY Manager, competent and up to date, open for position North or South; qualified to deal with men, accounts, everything connected with the business, buying, etc.; experience wide and varied; references and guarantee.—Address "Z 4456, Manager," this office. 25 A

BOOKKEEPER, Clerk—Man desires engagement of few hours, Daily; highest reference.—P 1581, this office. 28 D

CONFECTIONERY, Fruit, Tobacconist, etc.—A young Lady wishes position to above; willing to help in house; experienced. Address "Z 4484, Lady," this office. 25 A

CLERK—Young Man, 23, respectable, well educated, desires position during Christmas Week or Office; good references; moderate salary.—P 1672, this office.

DISENGAGED, Holiday Companion, Help or Housekeeper; good references.—E O—Box 1216, Irish Times Branch Office, Cork. 25 A

DRAUGHTSMAN (23), experienced in general foundry equipment, pattern plate arrangements, and hydraulic bending machinery, seeks position as Assistant to Works Manager; excellent references.—Grubb, Belleville, Waterford. 25 A

EX-SERVICEMAN (British), 5 years Clerk in Government office, seeks employment. Address "Z 4532, Clerk," this office. 27 A

FARMER'S Daughter, educated, seeks Apprenticeship to Draper or other good class business, indoor; well recommended; Dublin or suburbs preferred.—Walton's, Kingstown. 29 D

GROCERY and Provisions—Young Man, long experience, desires engagement; good salesman; moderate salary. Address "Z 4505, this office. 25 A

GENTLEWOMAN requires post as Housekeeper; experienced all household duties; entire charge; recommended. Address "Z 4546, Gentlewoman," this office. 28 D

HIGHLY respectable Married Couple, no incumbrance, would care House or Office in city; reliable, trustworthy, character bears strictest investigation.—P 1437, this office. 25 A

NOTICE.

IN addressing envelopes covering replies to advertisers in this paper great care should be taken to include the catch word, when same is given, after the Office Number, thus—"Z 20, Housemaid," should be carefully written upon the envelope.

RICK Covers, Tents, Sacks, Waterproof Covers, on hire.—M. Coleman, 25 Chancery street, Dublin.

SINGER Sewing Machine, long shuttle, table pattern, thirty shillings.—P 1534, this office. 26 B

TYPEWRITERS: Olivers, new and secondhand, on easy Purchase terms. Apply for particulars, Wayte Bros., Dublin. 23 4

TELESCOPE for Sale, fine draw, about forty inches long, leather case; will sell cheap.—Apply Holmes, lock Bros., William street. 26 O

SPECIFIC ARTICLES WANTED.

ANTIQUE Silver Cups, Candlesticks, Salvers, Sugar Bowls, Jewellery, cut Glass, Ornaments, Precious Stones and Old Gold; highest prices given.—West and Son, Grafton House, Grafton street.

BUNGALOW, four or five roomed, Wanted to Buy for re-erection; state price.—P 1618, this office.

FEATHER BEDS WANTED.
Highest prices given. Will send to examine in city.—IRISH FEATHER CO., LTD., TARA St., Dublin. 'Phone 661. IRISH FEATHER CO., LTD.

INVALID Bath Chair (basket work) Wanted; state price and where seen.—P 1595, this office. 27 A

WANTED, Baby's Fireguard, Playground and Chair; state prices.—P 1662, this office. 28 D

WANTED, small Army Hut; state size and price. Apply L., Moorephir, Greystones.

SPORTS AND PASTIMES.

ANGLING—Ireland's most Practical Fishing Tackle House. Flies tied to any pattern. Catalogue free.—Garnett, Crampton Court, Dublin. 18 T

GUNS—Rifles, Air Guns, Ammunition, Game Bags, Accessories.—Garnett, Crampton Court, Dublin. 18 T

GUN Repairs—Skilful work guaranteed; moderate charges.—Garnett, Crampton Court, Dublin. 18 T

GUNS—Catalogue of Firearms and all Shooting and Fishing Accessories post free.—Garnett, Crampton Court, Dublin. 18 T

GUNS—Agents for Vickers' world-famed Shot Guns and Rifles.—Garnett, Crampton Court, Dublin.

GUNS—Webley and Scott's unrivalled Shot Guns, high in the finish, perfect in shooting, fine finish, good shooting; also B.S.A. and other makes; New and Secondhand; illustrated catalogues free.—Keegan, Gunmaker, Ennis quay, Dublin.

GUN Repairs of every description executed on the premises by skilled Gunsmiths; new Stocks fitted; Stocks altered in bend, length, or castoff; Guns rejointed, Barrels browned, etc.; largest and best equipped workshops in Ireland, especially for Gun Repairs.—Keegan, Gunmaker,

NG.

Back to School with

JAEGER

A useful Garment for School or General Wear

JAEGER STOCKINET JUMPER

P 16

White, Navy, Saxe, Scarlet, Camel Shade, Caramel and Cedar

Chest 26" to 34"

15/6 to 19/6

For Jaeger List and Address of Local Agent apply:—

THE JAEGER Co. LTD.

95 MILTON ST.,

LONDON, E.C.2

SLUGGISH LIVER OR KIDNEYS AND CLOGGED INTESTINES.

Often called "The beginning of all disease." Don't wait for Hardening of the Liver, Dyspepsia, Bright's Disease, Chronic Rheumatism, etc. It may be too late then, says famous medical author.

Even simple constipation always means the rapid absorption of toxins into your blood, which then becomes thick and sluggish with the impurities. These poison the nerves, cause headaches, backaches, pimples, mental and physical languor and endless other ills. Your vitality and disease-resistance are dangerously lowered, stomach becomes acid, liver clogged, intestines congested and kidneys begin to weaken. All these ailments are unnecessary and solely the result of neglect. If you want see-for-yourself proof, simply obtain from any chemist a small supply of Alkia Saltrates. He is authorised to refund your money in full and without a word if you are dissatisfied.

Over a million people have purchased Alkia Saltrates within the past two years, every one receiving with the preparation a signed and legally binding money-back guarantee. The sale is increasing daily. You will understand why when you see for yourself how much better it makes you feel within a day or two. There is no need of visiting some expensive mineral spring to drink medicinal water similar to this both in composition and effects.

Careful Motorists

THE RAID ON A SILVER MINE.

WORK TO BE CONTINUED.

FROM OUR OWN CORRESPONDENT.

ENNIS, Saturday.

In consequence of a visit by two armed men to workmen who were drilling for lead and silver, which are supposed to exist in paying quantities in the neighbourhood of Moyriesk, Quin, near Ennis, work has ceased, and one of the drillers has left for his home. Ample protection for the mine and the workers is available, but it seems that, as a result of the threats made by the raiders, one man declines to continue, and until he has been replaced nothing can be done to operate the boring machine.

When seen this morning by your correspondent, Mr. P. W. G. Hickman, solicitor, a member of the mining company, and agent for the lands of Moyriesk, said that the company were determined to proceed with their work. The drilling was a matter of a contract, and it would be for the contractor to arrange its continuance. Surveying and other important work was carried on by the company without interruption.

In reply to a question as to the alleged dispute with an employe, for which the raid on the mine was said to be a reprisal, Mr. Hickman said he had nothing whatever to do with the company and would possibly be a matter for the District Court to settle. The lands of Moyriesk belonged to Mrs. Geraldine Crowe, and the necessary measures for their proper management would be taken.

CIVIL SERVICE COMMISSION.

Attention is called to the announcement in our advertising columns of an open competitive examination for posts as junior administrative officers and junior tax inspectors. The posts are the most valuable ones in the Civil Service, leading directly to commanding positions in the departments. The scale of salary is the best in the service, and the duties of the posts will be of the highest order. The limits of age are 21-24, with extension of the higher limit of favour of army candidates and established civil servants.

The standard of the examination will be appropriate. There is an obligatory section consisting of Irish, English, general knowledge, and a *viva voce* test. The standard in this section is not unduly high, and is intended to test the general standard of knowledge of candidates apart from their specialist study. The second section is divided into groups of subjects arranged to suit university graduates in their courses. The standard of this part of the examination will be of honours degree, and a candidate can generally present himself or herself in the course taken for the degree. The examination is open to men and women. The examination will be held on 30th November next, and the latest date for receiving applications is the 15th October next. Regulations and syllabus can be had from the secretary to the Commission, 33 St. Stephen's Green, Dublin, and early application is desirable.

THIS WEEK'S AUCTIONS OF FURNITURE AND FINE ARTS.

MONDAY.

9 and 10 Bachelor's Walk (James Hill and Son).

TUESDAY.

Mount St. Mary, Howth (Battersby and Co.).
4 Lower Abbey street (Coleman, O'Dea and Co.).

WEDNESDAY.

"Gothic Lodge," 42 Cabra road (Albert MacArthur).

THURSDAY.

9 St. Peter's road, Phibsborough (James J. Scannell).

FRIDAY.

29 Bachelor's Walk (J. H. Cox).

LONDON STOCK MARKETS AND THE BANK RATE.

MOVEMENT IN ARGENTINE RAILS.

REMARKABLE RISE IN QUOTATIONS.

FROM OUR FINANCIAL CORRESPONDENT.

59 FLEET STREET, LONDON, Sunday Night.

Opinions differ regarding the wisdom of the policy of the Bank of England directors in retaining the official minimum at 5 p.c., but there can be little doubt that had they reduced it to 4½ p.c. or 4 p.c. a few months ago, when the time appeared to be propitious for such a change, it would have been necessary by now to have restored the figure to 5 p.c. It is also probable that had not market rates been kept fairly high in London the decline in the American exchange, consequent upon the seasonable demand for dollars, accentuated by our less favourable trade position through the coal-mining stoppage, would have been more pronounced. It is also likely that the Bank of England would not have been able to strengthen its position so much, and to show now that the net efflux of gold since the restoration of the gold standard has been reduced to the small figure of £1,500,000. Dissatisfaction may still be felt that the Bank rate was not lowered some time ago, but at least the market has been spared the unsettling influence of a rise. Further, should any advance in the New York re-discount rate take place, the effect upon London would be smaller than otherwise would be the case, owing to the fact that market discount rates here are closer to the official minimum than usual.

TRADE AND THE GOLD STANDARD.

A lower Bank rate is urged, in some quarters because of the effect of dear money upon trade. There is some cogency in this argument, but, having regard to the importance to the commercial world of the prolonged coal-mining stoppage, it is very doubtful whether cheap money would have mitigated in any material degree the depression in trade which has followed our industrial troubles. Broadly speaking, the 5 p.c. Bank rate was retained in order to conserve our gold supplies, an action which became imperative when we reverted to the gold standard. The opponents of dear money argue, consequently, that the adoption of the gold standard is an important cause of our present troubles. Without admitting this, it can scarcely be denied that the great improvement in sterling which followed the restoration of the policy indicated has been a tremendous advantage to us, while the courageous action of the Government added to our prestige. Some people argue that we could not afford to adopt the gold standard policy, but it is a moot point whether we could afford not to do so.

THE RISE IN ARGENTINE RAILS.

As the time for the declaration of the final dividends on Argentine railways approaches, though it is still a good way off, the market for the stocks seems to gain in buoyancy, and last week finished with quotations at the highest level for several years past. How prices have risen from the lowest of last year will be gathered from the following comparison:—

	Lowest in 1925.	Current Prices.	Rise.
B.A. and Pacific	77	91	14
B.A.G.S.	84½	100½	26
B.A. Western	69	90½	21¼
Central Argentine	70½	75½	5
Cordoba Central Ord.	27½	35½	8
Do. First Pref.	53	84	31
Do. Second Pref.	30	56½	26½
Entre Rios Ord.	31½	65	33½
Do. First Pref.	78½	87	8½
Do. Second Pref.	41½	55	13½

THE SMALLER STOCKS.

A feature brought out by the above comparison is the enormous rise in the less representative stocks—that is, the securities of the smaller companies, such as Entre Rios Ordinary and Cordoba Central Preferences. Another is the small extent of the rise in Central Argentine, a circumstance partly due to this year's comparatively poor traffic record, the company having suffered a gross decrease of £378,000, and partly to the fact that the company has not been able to raise its dividend to the pre-war rate. The quotation of Buenos Ayres Great Southern Ordinary at above par is interesting, not merely because it is the first time the stock has reached 100 for a dozen years past, but because of the indication that the market strongly believes that stockholders will get something more than the previous 7 per cent. for the year ended June 30th last.

GREAT SOUTHERN PROSPECTS.

Those who study the position do not share this view, holding that the company will need to raise additional capital in the near future for extensions and improvements, an operation which would be rendered easier than otherwise if the financial position were made stronger through an augmentation of reserves. That the company could pay a higher dividend than 7 per cent. is scarcely doubted. The exceptionally large increase of over £1,000,000 in the gross receipts for the year is partly due to the fact that the figures include twelve months' takings of the Bahia Blanca and North-Western Company (which was acquired as from November 1st, 1924) against only eight months' in the previous year. The only really disappointing traffic review is provided by the Central Argentine, owing mainly to the poor wheat harvest in the district served by the company, a circumstance which explains to some extent the comparatively small advance in the price of the stock this year. As regards exchange, the Argentine peso has shown more firmness in the past twelve months, and it is expected that the loss from this cause will not be so heavy as before. In the aggregate the six companies had to set aside over £1,000,000 for this purpose in the year 1924-25.

DIVIDEND OUTLOOK.

While the Buenos Ayres Great Southern is expected to pay a premium of 7 per cent. and the Buenos Ayres Western is likely to restore its payment to that figure, the Central Argentine will probably again pay 5 per cent. on the Ordinary and Deferred Stocks. The Entre Rios paid an interim of 2 per cent. for the half-year, the first distribution since 1912, and it is expected that the balance payment will be 3 per cent., making 5 per cent. for the year. If this expectation is realised, the Ordinary Stock is not dear now, despite the great rise that has occurred in the past few months. The Cordoba Central is expected to pay the full dividends on the first and second Preferences, but a distribution on the Ordinary Stock, though it has probably been earned, is unlikely until the Second Preference have been strengthened.

BIRMINGHAM MOTOR SHARE MARKET.

Friday's closing quotations:—Albion Motor, 35/6; Austin Ord., 6/10½; do. 8 Pref., 19/3; do. 10 Preference, 8/3; do. Deb., 84½; Bean, 89½; Birmingham Aluminium Castings, 21/6; Birmingham Small Arms, 14/7½; Bluemel Bros., 40/-; Brown Bros., 9/10; Butler Stamping, 38/-; Brooks (J. B.), 45/-; Brown Bros., 17/9; do. Pref., 19/7½; Calcott Bros., 5/-; Components, 5/9; Coventry Chain, 21/6; Crossley Motors, 6/-; Dennis Bros., 83/9; Enfield-Cycle, 34/-; Fodens, 19/1½; Guy Motors, 9/-; Hughes Cycle, 50/6; Kelly's Motor, 3/10½; Hughes Johnson, 28/6; Humber, 47/9; do. Pref., 18/9; James Cycle, 16/-; Leyland Motor, 11/3; Lucas (Joseph), 70/-; Lucas (Joseph) Pref., 14/10½; Motor Pref. (15/- paid), 14/10½; Napier Ord., 57/-; do. Pref., 21/6; New Hudson, 15/-; Riley (Coventry Ord.), 4/9; Rover, 37/9; Rubery Owen, 42/-; Rudge-Whitworth, 6/9; do. Pref., 45/9; Scott Motor Cycle, 5/-; S.T.D. Motors, 3/4½; do. Pref., 8/9; do. 6 per cent. Notes, 97½; Sheffield Simplex, 24/-; Singer and Co., 56/9; Smith and Sons Deb., 33/-; Smith's Stamping, 24/-; Standard Motor, 39/7½; Star Engineering, 2/3; Stevens (A. J.), 25/9; Swift, 2/6; do. Pref., 4/3; Tilling-Stevens, 5/7½; do. Pref., 5/3; Turner, 29/6; Vauxhall Motor 6 pc. Pref., 13/6; Vulcan Motor, 3/-; Wolseley Motor Pref., 2/3; do. Deb., 48½; Dunlop Rubber, 21/9; do. Pref., 22/9; do. Deb., 84½; Pref., 23/3; Leyland Rubber, 26/9; Parent Trust Ord., 20/3; do. Pref., 19/7½; do. Deferred, 31/6; Tyre Investment, 4/3.

IRISH FAIRS.

ANTRIM.—Medium-sized fair, composed chiefly of store cattle, of the shorthorn type. Good attendance of shippers and local dealers. Trade was fairly brisk for second-class stores, but the thin, rough sorts were neglected. Springing and milch cows were in good demand. Trade in calves fairly brisk. Small show of beef, with no change in price. Calves, under 6 months old, £2 to £6 10/-, average £4 5/-; 2nd class, £1 to £3 10/-, average £2 10/-; 2nd class, £8 to £9 5/-, average £8 10/-; 3rd class, £5 to £7, average £6 10/-; one year old and under 2 years, 1st class, £13 10/- to £14 10/-, average £14, five weight average 42/- per cwt.; 2nd class, £11 10/- to £13, average £12 10/-, five weight average 41/- per cwt.; 3rd class, £9 to £10, average £9 10/-, five weight average 40/-; two years old and under 3 years, 1st class, £17 to £19, average £18, five weight average 43/-; 2nd class, £15 to £16, average £15 10/-, five weight average 42/-; 3rd class, £11 15/- to £13, average £12 5/-, five weight average 41/-; three years old and over, 1st class, £19 to £22, average £20, five weight average 46/-; 2nd class, £17 to £18, average £17 10/-, five weight average 45/-; 3rd class, £10 to £12, average £11, five weight average 38/-; springers (cows and heifers), 1st class, £24 to £32, average £26; 2nd class, £20 to £23, average £22; 3rd class, £16 to £18, average £17; milch cows (down calved), 1st class, £32 to £38, average £23; 2nd class, £18 to £21, average £19; 3rd class, £14 to £16, average £15; lambs, under 12 months old, long wools, 52/- to 42/6, average 35/-; store sheep, one year old and under two years, long wools, 50/- to 43/-, average 60/-; fat sheep, two years old and over, long wools, 50/- to 60/-, average 55/-; young pigs, 8 to 10 weeks old, 60/- to 75/-, average 65/-

Trade with Canada

THE possibilities of an export market for your goods in Canada will be investigated for you by our New Business Department in London at Princes Street, E.C. 2.

Your connection is invited.

The Royal Bank of Canada

Resources Exceed 750 Million Dollars

DUBLIN STOCK EXCHANGE.

RISES AND FALLS OF THE WEEK.

The following are the rises and falls in active stocks and shares dealt in on Dublin Stock Exchange during the past week, as compared with last prices on August 20:—

RISES.

	Price Aug. 20.	Price Aug. 27.	
National Loan	97½	98½	+1
Land Bonds	89	90	+1
Consols	55½	55½	+½
Funding Loan	86	86½	+½
India 3½ p.c.	69½	69½	+½
Dublin 5 p.c. Stock	96½	96½	+½
Hibernian Bank	7½	7½	+½
National Bank	20½	20½	+½
Royal Bank	12½	12½	+½
Great Northern Ord.	26½	26½	+½
Great Southern Ord.	19½	19½	+½
Do. Guar.	48½	48½	+½
Do. Deb.	57	59	+2
Alliance Gas Ord.	8½	8½	+½
Do. Deb.	65	65½	+½
B. and I. Steam Pref.	13/0	13/3	+/3
Bleachers	45/10½	44/3	+/4½
British Amer. Tobacco	96/9	97/6	+/9
Brunner Mond	38/0	38/7½	+/7½
Coats B Pref.	23/0	23/3	+/3
Dublin Distillers Ord.	9/9	11/3	+1/6
Do. Pref.	22/6	23/6	+1/6
Fine Spinners	43/6	46/3	+2/9
Imp. Tobacco, Canada	24/10½	25/6	+7½
Lever 7 p.c. Pref.	19/1½	19/4½	+/3
McBirneys	3/3	3/6	+/3
Marconi Ord.	14/3	14/6	+/3
Marhanis Warehousing	31/0	32/0	+1/0
Parent Trust Ord.	19/4½	19/9	+/4½
Sewing Cotton	50/0	52/3	+2/3
Shells	88½	90/9	+2/7½
Todd, Burns Deb.	53/3	55/0	+1/9
United River Plate Telephone	8½	8½	+½

FALLS.

	Price Aug. 20.	Price Aug. 27.	
5 p.c. War Loan	101½	101½	-½
3 p.c. Land	62½	62½	-½
India 3 p.c.	59	59	-½
Bank of Ireland	286	285	-1
Provincial Bank	23½	23½	-½
Burke Ord.	67/6	65/0	-2/6
B.S. Fractions	27/6	26/0	-1/6
Calico Printers	29/6	27/3	-2/3
Courtaulds	117/0	114/0	-3/0
Dunlop Chem. Manure	43/0	42/0	-1/0
Guinness Ord.	65½	64*	-½
Kivuva Rubber	5/6	5/0	-/6

* ex. div. and bonus.

MANCHESTER MARKET REVIEW.

FROM OUR COMMERCIAL CORRESPONDENT.

The recent complaints as to the grading of eggs from the Irish Free State by Lancashire grocers again brings forward the methods by which the sterling qualities of the goods produced in the British Dominions can be popularised in the various English distributing centres. It may be justly claimed that the grocery trade as a whole is willing and ready to give the utmost consideration and preference to these products, and it is hardly fair to expect the trader to ignore the deficiencies in grading and packing when these have been prominent, and which only time and experience can improve. Now that the respective Governments are doing their part not only in lending their aid in regard to packing and grading, but also in the matter of advertising and publicity, a greater impetus should be given to the sale of Empire commodities. Notwithstanding the prolonged coal strike and the unsatisfactory condition of the consuming population, demand for bacon has been fairly good, so far as this centre is concerned. Irish and Danish killings continue on a moderate scale. An official reduction of 4s. per cwt, has been recorded in Danish bacon this week-end, but this is probably due to purchasers turning their attention to Dutch which has met a very good demand at the relatively low prices ruling as compared with other cures. Hams continue in request, and recent quotations are readily obtainable. The expected seasonable improvement in the butter trade and consequent straining of prices has hitherto failed to materialise, but merchants are of the opinion that, in view of the decline of production, prices are now about at their lowest levels. Good value in Irish creamery butter are coming to hand, but prices are lower in sympathy with Scandinavian. All best-grade eggs are scarce, and secondary grades are in better request, though the recent high prices have tended to restrict business. Germany is turning her attention to the production of bacon, and it is stated a Copenhagen engineering firm is to build and equip for the Berlin Bacon Trust a large slaughter house at Berlin. It will handle 1,000 thousand pigs weekly, and will cost £75,000. It is said that the undertaking is financed by the German Government with a view to the export of German bacon to England.

At Salford Cattle Market on Tuesday the number of Irish cattle on offer was fairly well up to the average, but sheep and lambs showed a decline of over 400 head. A quieter demand was experienced for cattle, and lower prices were accepted to induce business, but sheep were about maintained late last week. At the Manchester Pig Market business ruled quiet, but prices showed a rather upward tendency. At the Manchester Dead Meat Market a quiet tone ruled in all departments, though a fair close home trade and moderate movement in imported lamb. Official returns for the month of July show that nearly 600 tons of fresh pork arrived from the Irish Free State. The trade with the Continent does not expect to see anything like it, certain profits are justified by events, pork and pork products may be dearer next winter.

A steady trade is passing in dead poultry, and best chickens are rather dearer on the week, though fowls and ducklings show little change. Grouse continues fairly plentiful, and wholesalers report that prices should be reasonable, best young birds being obtainable at 7s. and old 3s. 9d. per brace.

DUBLIN SHIPPING REPORTS.

SATURDAY.

Barometer at 1 p.m.—30.10.

Foreign Arrivals—Br. steamer Breaksea Light, of Cardiff, 2,294 tons register, Captain Smith, from Portland Prospect, with a cargo of oil, discharging at Alexandra Basin; ss. Sturdee-Rose, of Liverpool, 442 tons register, Captain Hughes, from Bruges, with a cargo of coal, discharging at North Wall; ss. Finola, of Cardiff, 373 tons register, Captain Callister, from Rotterdam, with a cargo of coal, discharging at Sir John Rogerson's Quay; ss. Comanche, of Newcastle, 3,562 tons register, Captain Johnston, from Sabine, with a cargo of oil, discharging at Alexandra Wharf, Alexandra Basin.

Coastwise Arrivals—Ss. Lady Longford, from Liverpool, with passengers and sundries; ss. Dee, from Glasgow, with passengers and goods; ss. Olive, from Heysham, with passengers and goods; ss. Heron, from Silloth, with passengers and goods; ss. Lady Martin, from London, with goods; ss. Patricia, from Cardiff, with goods; ss. Carrowdore, from London, with empty barrels; Sadie B. (schooner), from Ballinacurra, with mails; New Design, Bernard, from Bridgewater, with bricks; Sarah Latham, from Cumbrae quay, with bricks; Clarecastle, from Liverpool, with empty barrels.

Coastwise Departure—Ss. Ben Voorr, for Barrow, light.

Foreign Departure—Ss. Clonlee, of Newcastle, 396 tons register, Captain Murray, for Bremen, light.

LIVERPOOL MEAT IMPORTS.

Five steamers landed cattle and fresh meat at Liverpool during the past week from the various North and South American and Canadian ports. The vessels, with their freights, were as follows:—The Montreal, with 499 boxes of meat; the Scythia, from New York, with 80 boxes of pork and 462 boxes of meat; the Persepolis, from Buenos Ayres, with 10,685 sheep and lamb carcases, 200 carcases of pork, 299 qrs. of veal, 4,467 boxes of veal and 30,447 qrs. of beef; and the Cedric, from New York, with 25 boxes of pork and 324 boxes of meat; and the Devonian, from Boston, with 620 cattle—making a total of 620 cattle, 10,685 sheep and lamb carcases, 299 qrs. of veal, 308 boxes and carcases of pork, 1,897 bags, etc. of meat, and 38,487 qrs. of beef. Compared with the arrivals of the preceding week, these figures show an increase of 515 cattle, and a decrease of 1,707 sheep and lamb carcases, 851 boxes, etc., of pork, 5,697 boxes, etc., of meat, and 454 qrs. of beef.

Every perceptible change in a country's economy, even when that change is for the better, inevitably creates confusion in existing conditions, and disturbs economic equilibrium. —Mr. Alex. N. Diomede (National Bank of Greece).

FINANCIAL PARAGRAPHS.

THE OUTLOOK

Although the shortage of coal is being increasingly felt, there is no reason to take other than a hopeful view of the outlook. Everything points to the climax of the struggle having been reached, and the same influence which caused the collapse of the general strike—the revolt on the part of the workers against the dictation of their unions—is remorselessly compelling the miners' leaders to make the best terms possible (says the *Sunday Times*. While the holiday season continues, active business on the Stock Exchange is hardly to be expected, but there are always those who are prepared to anticipate events. Of the Industrial groups Electrical Equipments and Motor shares continue to hold out promise. Among International stocks, chief interest at the moment attaches to the Canadian-controlled Public Utility companies, and especially to Brazilian Tractions. As the last report showed that the company is earning at the rate of 14 per cent., while the dividend is only 5 per cent., it is reasonable to look for a higher distribution. At the same time, no sudden increase such as would justify a price of 120 or more for the shares is to be expected, and it is more probable that the rise foreshadows a new issue on bonus terms. Less risk perhaps attaches to a purchase of the Preference shares at 109. Five of these can be exchanged for four Ordinary, so that if the latter reach 136½ the exchange could be made without loss.

ARTIFICIAL SILK PROFITS.

A reduced distribution is announced by Wardle and Davenport on the Ordinary shares. For two years this company, on an Ordinary capital of £345,000, has paid 20 per cent. free of tax. In March last there was an interim of 3 per cent. free of tax, which was 1 per cent. lower than the interim paid for the preceding three years. Now comes the announcement that the final payment for the year is to be 12 per cent. free of tax. This is 1 per cent. more than before, so that the dividend to be paid is 15 per cent. for the twelve months, or the same as paid for the preceding two years, but on this occasion the bonus of 5 per cent. tax free is missing. A reduction in the dividend had been looked for (says the *Observer*), and the shares, which earlier in the year were in the neighbourhood of 80s. each, have gradually fallen to about 65s. At present it is impossible to state whether the absence of a bonus is due to reduced profits or to a conservative policy on the part of the directors in distributing profits owing to existing trade conditions. It may be recalled that similar uncertainty still exists in connection with the reduction made some months ago in the Courtauld interim dividend. Much interest is, therefore, exhibited in the possible showing of the balance sheet of Wardle and Davenport, and to the statements which will be made at the meeting of the company regarding present conditions in the artificial silk industry.

AN ATTRACTIVE SHARE.

An industrial share which may be regarded as worthy of investors' attention is the Ordinary share of the Home and Colonial Stores. The shares are now being dealt in at 72s. 6d. apiece, and on last year's dividend and bonus of 27½ per cent. they show a yield to a purchaser of £7 11s. 9d. per cent. It is thought that this company has suffered less severely than some through the present industrial depression in the country. It has a handsome dividend record, and the profits have been steadily increasing for many years. In 1920 the net profits totalled £267,023. In that year there was a capital bonus of 300 per cent. in addition to the dividend, while for the following year the dividend and bonus amounted to 25 per cent. Last year the profits were £424,149, and during that year the Ordinary share capital had been raised to £1,000,000. Part of the final dividend and bonus was paid on this increased capital.

CRITTAL MANUFACTURING COMPANY'S EXPANSION.

The Crittal Manufacturing Company has prospered in the past year. The dividend on the Ordinary shares is to be increased from 10 to 15 per cent., the Participating Preference receives 6 per cent., depreciation charges are further reduced, and £40,000 is added to reserve. The new capital arranged at the last general meeting has, therefore, proved very remunerative. The company, which manufactures iron casements, has had a net profit of £114,085, in the second year's working, which ended May 31 last. This is an increase of nearly £44,000 on the previous year. The reserve fund receives £25,000 and depreciation reserve £20,000. After these and other preliminary expenses and crediting £25,000 share premiums received, a balance is carried forward of £15,655.

IRISH FREE STATE DEBT.

The debt of the Irish Free State (according to the *Statist*) amounted to £13,839,770 on August 21, made up as follows:—Ways and Means, advances by public departments, £1,068,000; borrowing under Telegraph Acts, £421,770; Savings Certificates, £1,994,150; National Loan, £9,433,000; Compensation Stock, £914,860.

MANBRE SUGAR.

The rumours that for some time past have been coupled with the name of the Manbré Sugar and Malt, Ltd., have received some confirmation from the official announcement made by the chairman of the company to the Share and Loan Department of the Buenos Ayres Stock Exchange. The communication stated that it was true that "negotiations have been in progress for strengthening the company's position in a manner that the board considers will improve the interests of the shareholders and benefit customers." Although this statement gives no definite clue as to the nature of the negotiations, the market interprets it as pointing to an amalgamation with some kindred concern, whereby present competition will be avoided and interests pooled for mutual benefit. As the company's activities cover the supply of brewing sugar, the manufacture of golden syrup, flaked corn foods and other preparations, speculation is rife regarding the likely partner to the expected marriage.

THE FLORIDA LAND FRAUDS.

The danger of investing in land and similar enterprises overseas—especially when there is no individual domiciled in this country who can be held responsible in the event of fraud or misrepresentation being practised—is the sequel to the collapse of the Florida land boom. American investors lost many millions in this connection. It now transpires that one development company, whose officials are now indicted, was able to puff its land option, originally obtained for £20, into sales totalling £2,000,000. Fulford-by-the-Sea, just north of Miami, was the name of this remarkable development. Its meteoric rise (says the *Investors' Chronicle*) was paralleled by Arcadia Gardens, near Fort Myers, where investors, invited to participate in a "sure thing," poured £600,000 cash into the coffers of the syndicate, which actually controlled only 4,000 acres of cheap land. These formed the basis of an organisation capitalised at £1,000, with an actual amount paid up of only £600. Its "property" sold so fast that branch offices were opened in many large cities, and investors now find, so it is alleged, that their property was never even surveyed.

The aggregate gross traffic decrease on the four principal railway companies in Great Britain totals £19,066,000 so far this year.

London stocks of rubber now amount to 29,678 tons, as against 5,394 tons at this time last year.

PRICES OF RECENT ISSUES.

Ampang (Perak) Tin (10/- paid), 5/-5/6 pm. Andersons Rubber 7½ p.c. Pf., 21/-23/-. Anglo-Canadian Pulp 6½ p.c. Deb., £30 pd.), 30½ pm. Associated Biscuit 6½ p.c. Pf. (fully pd.), 23/-25/6. Auckland Electric Power 5 p.c. Debs., 96½-97½. Australia 5 p.c. (£5/pd. pd.), 1½ dis. Belfast 5 p.c. (£24 pd.), 1-1 dis. Berger (Lewis) Ord. (fy. pd.), 23/6-26/6. Birmingham 5 p.c. (£50 pd.), 1½ pm. Bradford 5 p.c. (1942-52) £50 pd.), 1½ pm. Camp Bird (2/- fy. pd.), 5/6-4/-. Coventry 5 p.c. (£60 pd.), ½ pm. D. R. Cotton 6½ p.c. Pref., 19/5-20/5. Dauphinee 8 p.c. Cum. Part. Pref. (fy. pd.), 7/-8/-. Ericsson Telephones 7 p.c. Pref. (fy. pd.), 20/9-21/9. Glasgow Tramway (Ord., 1st Pref., Garian Counties 7½ p.c. Bonds (£60 pd.), 1½. Australia 5 p.c. (£59½ pd.), 1½ dis. Belfast 5 p.c. (£24 pd.), 1-1 dis. Berger (Lewis) Ord. (fy. pd.), 23/6-26/6. Birmingham 5 p.c. (£50 pd.), 1½ pm. Bradford 5 p.c. (1942-52) £50 pd.), 1½ pm. Camp Bird (2/- fy. pd.), 5/6-4/-. Coventry 5 p.c. (£60 pd.), ½ pm. D. R. Cotton 6½ p.c. Pref., 19/5-20/5. Dauphinee 8 p.c. Cum. Part. Pref. (fy. pd.), 7/-8/-. Ericsson Telephones 7 p.c. Pref. (fy. pd.), 20/9-21/9. Glasgow Tramway (Ord., 1st Pref., 2nd Pref., 19/3-19/9 p.c. Debs. (£5 pd.), 1-1 pm. Sanctuary Buildings 6½ p.c. Debs. (£70 pd.), 1-1 pm. San Paulo Coffee 7½ p.c. Bonds (£20 pd.), 2½-1½ pm. San Paulo Water 7 p.c. (fy. pd.), 10½-9½. Selincourt 7 p.c. Pref. (fy. pd.), 20/6-21/-. Ship Canal Consols 6½ p.c. Debs. (fy. pd.), 90½-91½. South Africa 8 p.c. (£50 pd.), ½-¼ pm. Stagg and Russell 7½ p.c. Pref. (fy. pd.), 20/9-21/3. Stockton 5 p.c. 99½-100½. Tampin Licensed Properties 6 p.c. Debs. (£48 pd.), 2-3 pm. Tremenger Tin (£1), 29/-30/-. United Dairies 6 p.c. Pref., 19/9-20/3. Victoria 6 p.c. (1945-78) (£88½ pd.), 1-1 pm. West Hartlepool 5 p.c. (£65 pd.), 1-1 dis. Westphalia 7 p.c. (£15 pd.), 12-13 pm.

LONDON MONEY MARKET.

LOAN RATES EASIER, BUT DISCOUNTS FIRM.

There was again a temporary plethora of credit seeking employment on Saturday, money being almost unlendable at the close at 5 p.c. Earlier in the day loans over the week-end were offering at 3½ to 3¾ p.c., while old day-to-day money was continued at 3½ to 4 p.c. Weekly fixtures went on at 4 p.c., but 4 to 4½ p.c. was charged for advances till the 1st prox. End of the month demands are likely to occasion some pressure for money to-day and to-morrow, but some large disbursements are due on the 1st prox., after which conditions may be easier for a time.

Bank Rate Discount (to-day)	Dec. 2, 1925. 5%
60 days (final)..... 4½	4¼
3 months	4¼	Trade..... 5	5¼
4 months	4¼	" 5½	5¾
6 months 4½	4¾	" 5½	6
Loans to brokers day-to-day.....	3¼	3
" for a week.....		4
Deposit allowance: Banks at call.....		3
Discount houses at call.....		3
" at notice.....		3½

Discounts kept firm on Friday's Treasury bill results, most houses quoting 4½ p.c. as the minimum for fine two and three months' maturities. The "hot" Treasuries were offered at 4½ p.c to over.

There were no bullion movements at the Bank. About £500,000 in gold from South Africa is expected in the market this week, the price being unchanged at 84s. 11½d. per ounce fine. Silver declined ½d. on Indian and American selling, to 28½d. per ounce for spot and 28½d. for forward delivery.

The Foreign Exchange market was idle, with rates moving within narrow limits. Sterling on New York was steadier, while francs were a trifle harder. Pesetas further deteriorated, and lire were again weaker. South American and Far Eastern exchanges were steady.

	Aug. 28 Closing Rates.		Aug. 27 Closing Rates.		Par Rate
Amsterdam	12.11¼	12.11½	12.11	12.11½	12.10
B. Ayres	45¾	45⅝	45¾	45⅝	47.6⅝
Barcelona	31.68	31.73	31.68	31.70	28.22½
Berlin	20.36	20.38	20.35	20.36	20.43
Brussels	175¼	175¼	175¾	175¾	25.22½
Calcutta	1/6	1/6 1-64	1/5 31-64	1/6 1-64	2/0
Chicago	18.25	18.26	18.25	18.27	19.110
Geneva	25.13	25.14	25.14	25.15	25.22½
Greece	432	435	426	430	25.22½
Helsingfors	192½	192 3-4	192½	192¾	193.23
Italy	149¾	149¾	149	149¾	26.22½
Kobe (Yen)	1/11⅛	1/11⅜	1/11⅛	1/11⅜	24.56d.
Madrid					25.22½
Montreal	4.84¾	4.84¾	4.84½	4.84¾	4.86 2-8
Montevideo	49¾	49 3-4d.	49¾	50d.	51d.
New York	4.85⅜	4.85⅜	4.85⅛	4.85⅜	4.86 2-8
Oslo	22.14	22.16	22.14	22.16	18.159
Paris	167½	168½	168¾	169	25.22½
Prague	163½	163¾	163½	163¾	24.02
Rio Janeiro	7d	7d	7d	7d	27d
Shanghai	2/10¼	2/10¼	2/10¼	2/10¼	—
Singapore	2/3⅛	2/4	2/3⅜	2/3⅜	2/4
Stockholm	18.13¾	18.14¼	18.14	18.15	18.15
Vienna	34.36	34.40	34.37	34.40	34.68½
Warsaw	44	46	44	46	25.22½

DUBLIN WEEKLY TRADE REPORT.

EXPORTS OF PORTER.

Messrs. A. Guinness, Son and Co.'s shipments of porter from Dublin, as returned by the Customs daily shipping lists for the past week were:—

	Butts.	Hhds.	Brls.	Hf.Brls.	Qr.Brls.
To-day	2,241	15,029	583	5,414	1,148

Corresponding week's shipments for previous three years:—

1925	3,499	24,076	1,702	7,351	1,554
1924	3,560	20,371	1,658	6,571	1,087
1923	1,490	12,735	727	766	302

The above exports are equal to 22,081 hhds. for 1926, as the following year 54,918 hhds. for 1925, 28,963 hhds. for 1924, and 16,505 hhds. for 1923.

The following quantities of porter were also shipped from Dublin by the various firms named, as returned by the Customs daily shipping lists for week ending August 20th, 1926:—

	Bls.	Hhds.	Brls.	Hf. Brls.	Qr. Brls.	Total Hhds.
Watkins	—	17	83	284	40	174
Mountjoy Bry.	—	14	2	30	4	26
D'Arcy & Son	—	12	—	—	—	12
Others	—	152	—	—	—	152
Total	—	195	85	314	44	364

Corresponding week's shipments for previous three years:—

	Bls.	Hhds.	Brls.	Hf. Brls.	Qr. Brls.	Total Hhds.
1925	—	549	373	56	39	787
1924

PUBLIC AMUSEMENTS.

GAIETY THEATRE.
At 7.45, M. BARRY O'BRIEN & ALBAN B. LIMPUS ANNOUNCE THE PERSONAL VISIT OF
ETHEL IRVING
IN THE CHARMING COMEDY IN THREE ACTS,
"THE CAT'S CRADLE."
AS PLAYED WITH ENORMOUS SUCCESS AT THE CRITERION THEATRE, LONDON.
MATINEES WEDNESDAY AND SATURDAY, 2.30.
Next Week: PERCY HUTCHISON
In His Latest Comedy Success,
"COCK O' THE ROOST."

OLYMPIA THEATRE
(LATE EMPIRE).
TWICE NIGHTLY ..... 7 AND 9.
ENORMOUS ATTRACTION OF THE LAUGHING REVUE,
"DREAMS,"
IN 20 EPISODES,
Starring DICK TUBB, Popular Revue Comedian, WINIFRED WARD, Dublin's Favourite Comedienne.
Box Office, 11-4. 'Phone 3208.

ABBEY THEATRE.
TO-NIGHT AND FOLLOWING NIGHTS AT 8.
MATINEE SATURDAY, 2.30,
"AUTUMN FIRE,"
By T. C. MURRAY.
Booking at Theatre (10.30 to 6); Also at Clery's, Lower O'Connell street.

THE CARLTON.
"UNSEEN FORCES,"
WITH
SYLVIA BRAEMAR AND CONRAD NAGEL.
THE SACKVILLE PICTURE HOUSE. ADOLPHE MENJOU in "ARE PARENTS PEOPLE?"
Showing at 6.50 and 9.5.

METROPOLE CINEMA.
EUGENE O'BRIEN AND LILIAN RICH IN
"SIMON THE JESTER."
Adapted from the Novel by William J. Locke.
Daily at 2.40, 4.50, 7.0 and 9.10 p.m.
PATHE SONGS NO. 1:
"I PASSED BY YOUR WINDOW."

THE GRAFTON.
"THE MYSTERY CLUB,"
THE MOST FASCINATING MYSTERY PICTURE PRODUCED IN YEARS.
With
MATT MOORE and EDITH ROBERTS.
Showing at 2.25, 4.40, 6.55, 9.10.
NEXT WEEK: BETTY COMPSON in
"THE PALACE OF PLEASURE."

GRAND CENTRAL.
"COMBAT,"
STARRING
HOUSE PETERS, WANDA HAWLEY and WALTER McGRAIL.
More thrilling than "The Storm"; more powerful than Tornado.

CORINTHIAN.
LARRY SEMON, in
"THE PERFECT CLOWN."
SIXTY LAUGHS A MINUTE.

A GARDEN FETE
In aid of Kilbride Parish Funds, will be held at
HOLLYBROOKE, BRAY,
(By kind permission of Sir Edmond Hodson, Bt.) on
WEDNESDAY, 1st SEPTEMBER,
From 3 to 9 p.m.
Will be opened by The Viscount Powerscourt, K.P.
ATTRACTIONS:
Band, Variety Entertainer, Half-hour Concerts, Fortune Telling, Bowling, Side Shows, Competitions, etc.
TEAS AND REFRESHMENTS.
Admission 1/- (half-price after 6 p.m.). Children Half-price.
A special car will leave Mespil Mews, Colliers' Garage at 3, 4, 5, and 6 to convey passengers to Hollybrooke.

CONTRACTS.
COMHAIRLE CONNDAE NA MIDHE.
MEATH COUNTY COUNCIL.
ROAD CONSTRUCTION.
Tenders are invited from experienced road contractors for resurfacing in bituminous macadam DUBLIN-NAVAN ROAD—approximately 4 miles—Clonee to Black Bull.
Full particulars, general conditions, Specification, etc., can be had from the undersigned on payment of £1 deposit, which will be refunded on receipt of a bona fide tender (not afterwards withdrawn). The lowest or any tender will not necessarily be accepted.
Sealed and endorsed tenders should be forwarded to the Secretary, Meath County Council, on or before 12 noon September 13th, 1926.
E. J. DUFFY,
County Surveyor for County Meath.
County Hall, Navan.

BRAY PUBLIC UTILITY SOCIETY, LIMITED.
NOTICE TO BUILDERS,
Tenders are invited for the Building of Twelve Small Houses at the Vevay, Bray, Co. Wicklow.
Bills of Quantities can be obtained on application to Mr. F. S. Hall, of 4, Westmoreland street, Dublin, where also drawings and specification may be inspected on and after the 30th day of August.
Tenders to be delivered to Beckett and Harrington, 97 St. Stephen's Green, Dublin, on or before September 16th, 1926.
The Society does not bind itself to accept the lowest or any Tender.

ROYAL HOSPITAL FOR INCURABLES, DONNYBROOK.
CONTRACT FOR SUPPLIES.
The Governors of this Hospital invite Tenders for the supply of the following articles in such quantities as may be required, for a period of six months, commencing 1st October, 1926:—
PROVISIONS, including Meat, Bread, Butter, Bacon
Gams, Flour, Oatmeal, Fish, Chickens, etc.
GROCERIES, including Tea, Coffee, Sugar, Rice, Barley, Tapioca, Sago, Raisins, Currants, etc.
CHANDLERY, including Soap, Starch, Washing Soda, etc.
STIMULATING, including Whiskey and Port Wine.
MEDICINES AND SURGICAL DRESSINGS.
Sealed Tenders (envelopes marked "TENDER for ....") must be delivered on or before Thursday, the 9th September, 1926, addressed to the Registrar, at the Hospital, from whom printed tender forms for the purpose and any further information can be obtained. Only proposals on such forms will be considered. The lowest or any tender not necessarily accepted.
By Order)
WALTER Y. JONES, Registrar.

COIMISINEIRI OIBREACH PUIBLI (Commissioners of Public Works).
NOTICE TO CONTRACTORS.
DUBLIN CUSTOM HOUSE.
Sealed Tenders addressed to the undersigned will be received up to but not later than 12 o'clock noon on the 17th September, 1926, for the supply and delivery to Dublin Castle Stores of 144 Oak Easy Chairs, in accordance with the plans and specification to be seen at this office.
In considering the placing of this contract, special regard will be had to the extent to which firms submitting tenders employ, or are prepared to employ, demobilised officers and men of the National Army.
The Commissioners will not be bound to accept the lowest or any Tender.
J. J. HEALY, Secretary.
Oifig Oibreach Puibli (Office of Public Works), Baile Atha Cliath (Dublin).
27th August, 1926. W.H.Co.
70/H3926.

COIMISINEIRI OIBREACH PUIBLI (Commissioners of Public Works).
NOTICE TO HEATING CONTRACTORS.
DUBLIN CUSTOM HOUSE.
The time for the receipt of Tenders for the Hot Water Heating Installation has been extended from 12 o'clock, noon, on the 31st August, 1926, to 12 o'clock, noon, on the 7th September, 1926.
J. J. HEALY, Secretary.
Oifig Oibreach Puibli (Office of Public Works), Baile Atha Cliath (Dublin).
27th August, 1926. W.H.Co.
70/H3928.

LEGAL NOTICES.
SAORSTAT EIREANN.
SIRS,—Take notice that I, Michael Drury, of Ballriggan street, Skerries, in the County of Dublin, do intend to apply at the next General Sessions of the Peace, to be holden in and for the County of Dublin, for a confirmation of a seven day License to Sell Beer, Cider, and Spirituous Liquors by Retail at and in the House situate at Ballriggan street, Skerries, in the Parish of Holmpatrick, Barony of Balrothery, and County of Dublin.
Dated this 18th day of August, 1926.
MICHAEL DRURY.
C. G. SHAW, Solicitor, 4 Dame street, Dublin.
To Kenneth Reddin, Esq., District Justice.
To the Superintendent of the Civic Guard, Ballriggan.
The Chief Clerk to said Justice.
Francis Flanagan, Esq., P.C., Commercial House, Skerries, Co. Dublin.
Patrick Matthews, Esq., P.C., Church street, Skerries.

HOUSE PAINTING.
JAMES GIBSON & SON,
49 & 50 MARY STREET,
DUBLIN.

ADVERTISEMENT INDEX.

	Page		Page
Amusements	4	Medical appointments	2
Apartments	10	Miscellaneous	10
Auctions	10	Money & Partnership	2
Bicycles	2	Motor Matters	2
Business Premises	10	Music, Pianos	10
Cattle and Live Stock	10	Poultry, Eggs	10
Contracts	4	Public Notices	4
Dogs	10	Representatives	2
Dress	10	Schools	2
Education	1	Seaside and Country	10
Furniture	10	Shipping	4
Garden	10	Situations Vacant	2
Hotels	1	Specific Articles	2
Houses and Lands	10	Sports and Pastimes	2
Houses to Let	10	Timber	10
Legal Appointments	2	Tuitions	2
Legal Notices	4	Typewriting & Copying	2
Lost and Found	2	Vehicles	10
Machinery	10	Yachts	10

PUBLIC AMUSEMENTS.

THEATRE ROYAL.
6.45 ..... TWICE NIGHTLY ..... 9.0.
T. Elder Hearn Presents his Latest Creation,
MISS 1926.
THE MOST GORGEOUS SHOW TOURING
Powerful Cast includes
CHRIS SYLVESTER,
The Great Dublin Favourite Comedian,
DORIS & MIRIAM ELSIE
DANE, LYTTON,
And Strong Supporting Company.

THE PAVILION,
DUN LAOGHAIRE. 3 O'C. TO 10.15.
FOR 3 DAYS ONLY.
"WINDS OF CHANCE."
DIRECTED BY FRANK LLOYD,
THE MAN THAT MADE "THE SEA HAWK."
A Stupendous Ted-Reel Picturisation of Rex Beach's Great Story of the Klondike Gold Rush. In the Cast are: ANNA Q. NILSSON, BEN LYON, VICTOR McLAGLEN and VIOLA DANA.
At 3.15, 5.45 & 8.20. Comedy, Pictorial, etc.
THURS. "THE CHINESE BUNGALOW."

LA SCALA
(THE LARGEST CINEMA HOUSE IN ALL IRELAND).
TO-DAY ..... 3 to 10.30 ..... CONTINUOUS.
RICHARD DIX and ESTHER RALSTON,
IN
"THE LUCKY DEVIL."
SHOWING AT 3.30, 5.30, 7.30 & 9.15.
"ERIN REMEMBERS HER SONS."
EXCLUSIVE PICTURES OF MARSHAL JOFFRE UNVEILING THE CELTIC CROSSES IN FRANCE TO THE FALLEN 16th (IRISH) DIVISION;
ALSO
DUBLIN'S IMPRESSIVE TRIBUTE TO ARTHUR GRIFFITH AND MICHAEL COLLINS.

PUBLIC NOTICES.
COIMISIUN UM STAT SHEIRBHIS.
OPEN COMPETITIVE EXAMINATION
For Posts as
JUNIOR ADMINISTRATIVE CLERKS
And
ASSISTANT INSPECTORS OF TAXES.
AGE LIMITS—21-24 on 1st November next (with extension of higher limit for Army men and Established Civil Servants).
SYLLABUS—Compulsory: Irish, English, General Knowledge, Viva Voce.
Optional: Any ONE of the Honours Courses for a University Degree.
SALARY—Women and Unmarried Men: £150-10-£210-15-£380.
Married Men: £150-15-£240-20-£500.
Plus cost of living bonus.
LATEST DATE FOR RECEIVING APPLICATIONS—16th October Next.
Regulations, Syllabus, particulars of posts, etc., from
AN RUNAIDHE,
33 Faithche Naoimh Stiophan,
Baile Atha Cliath.

ZOOLOGICAL GARDENS.
MEMBERS' BREAKFAST,
LAST OF THE SEASON.
SATURDAY NEXT, SEPTEMBER 4th, at 9 a.m.
Seats should be engaged at once.
Latest Arrivals:—Giant Pythons, Monitor, Tortoise and Palm Civet—all from Malay.

PLEASE Take Notice that I am about to Apply for a Bookmaker's Licence to Bet on the Course only.
Signed,
MILES D. WHITEHEAD,
6 Windsor Terrace, Dun Laoghaire, Co. Dublin.
August 24th, 1926.

SHIPPING.
GERMAN LINES.
HALL CITY BUCKNALL
FAST REGULAR PASSENGER SERVICES EGYPT, SUDAN, CEYLON, INDIA.

*‡City of Canterbury	8,421	Sept. 3	Bombay & Karachi
City of Sparta	5,415	Sept. 4	Colombo & Calcutta
†City of Rome	9,447	Sept. 7	Bombay & Karachi
City of Poona	7,485	Sept. 18	Colombo & Calcutta
‡City of Simla	9,469	Oct. 2	Bombay & Karachi

‡Via Naples. †Via Marseilles. §Calls Port Sudan.
*Passengers embark East Float, Birkenhead, 4 p.m.

‡STRAITS, CHINA, JAPAN, AND AUSTRALIA.

‡City of Baroda	8,470	Sept. 4	S'pore, Manila, Hong Kong, Shanghai, Japan
Through Tickets issued from London to Australia, via Singapore. *From Marseilles. †From Marseilles Oct. 4.			

LONDON to SOUTH AFRICA.

*City of Genoa	8,399	Sept. 3	Cape Town, Algoa B.
City of Karachi	5,573	Oct. 1	E. London, Natal.

*Passengers embark East India Dock, 3 p.m.
All sailings subject to alteration or cancellation without notice. Apply:—
LONDON: 104-6 Leadenhall street, E.C. 3. Tele., Avenue, 9340.
LIVERPOOL: Cotton Buildings, Water street. Tele., Cent. 3840.
GLASGOW: 76 Bothwell st. Tele., Cent. 9222.

FRENCH LINE. C.G.T.
PLYMOUTH DIRECT TO NEW YORK
IN SIX DAYS.
THE ROUTE THAT CUTS THE CORNER.
Quadruple Screw Oil-Burning Liner.
PARIS ..... Sept. 1
FRANCE ..... Sept. 15
PARIS ..... Sept. 22
PLYMOUTH TO WEST INDIES.
TRINIDAD, SPANISH MAIN and PANAMA.
Flandre, Sept. 15. Pellerin de Latouche, Oct. 11.
The Largest and Fastest Steamers from England.
Cie. Gen. Transatlantique, Ltd., 22 Pall Mall, S.W.1

SEA TRIPS AND TOURS.
ISLE OF MAN.
DUBLIN AND DOUGLAS.
SAILINGS FOR AUGUST.

From Dublin. Sir John Rogerson's Quay.	From Douglas.
Monday, 30th ..... 5 p.m.	8.30 a.m.
Friday, 27th ..... 5 p.m.	8.30 a.m.

SAILINGS FOR SEPTEMBER.

Dublin.	Douglas.
Monday, 13th ..... 5 p.m.	8.30 a.m.
Tuesday, 7th ..... 5 p.m.	8.30 a.m.
Thursday, 2nd ..... 5 p.m.	8.30 a.m.
Friday, 10th ..... 5 p.m.	8.30 a.m.

Descriptive Guide and Sailings FREE (Postage 2d.) from Thos. Cook and Son, A. W. Hewett, British and Irish Steam Packet Co., Ltd., Dublin; or the Isle of Man Steam Packet Co., Ltd. (Incorpd. in I.O.M.), Douglas.

WEATHER FORECAST.

General Inference. — *The Continental anti-cyclone continues to most east, and a trough of low pressure is approaching our Western coasts. Some rain is probable in Ireland and Western England, and although the weather is likely to be mainly fair in the Eastern districts and in Scotland, there is a risk of local thunderstorms.*

Ireland. — *Wind southerly, strong at times; some rain, local thunderstorms; visibility moderate to good; rather warm.*

S.W. Seaboard, Mouth of Channel to South-West Ireland. — *Wind south-east, veering to south or south-east, strong at times; showery, local thunder; visibility good; sea rather rough.*

Irish Sea and St. George's Channel; N.W. Seaboard. — *Wind south-east to south, strong at times; some rain, local thunder; visibility good; sea rather rough.*

Dixon and Hempenstall Barometers and Thermometers, 12 Suffolk street, Dublin. —(Advt.)

DUBLIN WEATHER REPORT.

Aug.	Bar.	Thermometer. Temp. 10 a.m.	Max.	Min.	Grass Min.	Wind.	Rain. m.m.	Sun hours
21	29.754	58.2	66	50	50	S.W.	1.9	10.8
22	30.032	65.6	76	53	47	N.W.	1.9	3.1
24	30.158	59.9	63	50	52	W.	1.5	4.8
25	30.220	58.7	67	56	53	W.	0.8	4.1
26	30.376	55.3	66	55	13	W.	0.3	3.0
27	30.450	54.5	62	50	44	N.W.	—	7.8
28	30.192	61.7	66	49	40	N.E.	0.1	10.3

SUN.
SUMMER TIME.
To-day.... Rises .. 6.29 Sets 8.22
To-morrow.. „ .. 6.30 „ 8.19
Lighting-up Time 9.25
HIGH WATER—DUBLIN.
SUMMER TIME.
To-day.... Morning 5.26 Afternoon 5.55
To-morrow.. „ .. 6.25 „ 7. 0

TO-DAY'S ENGAGEMENTS.

Gaiety Theatre—"The Cat's Cradle," 7.45 p.m.
Theatre Royal—"Miss 1926," 6.45 and 9 p.m.
Abbey Theatre—"Autumn Fire," 8 p.m.
Olympia Theatre—"Dreams," 7 and 9 p.m.
The Carlton—"Unseen Forces."
Sackville Picture House—"Are Parents People?" 6.50 and 9.5 p.m.
Metropole Cinema—"Simon the Jester," 2.40, 4.50, 7.0, and 9.10 p.m.
The Grafton—"The Mystery Club," 2.25, 4.40, 6.55, and 9.10 p.m.
Grand Central—"Combat."
Corinthian—"The Perfect Clown."
The Pavilion, Dun Laoghaire—"Winds of Chance," 3.15, 5.45, and 8.20 p.m.
La Scala—"The Lucky Devil," 3.30, 5.30, 7.30, and 9.15 p.m.
Dublin Rotary Club, Clery's Restaurant, 1 p.m.
Merchants' Warehousing Co., 1 p.m.

The Irish Times.

MONDAY, AUGUST 30, 1926.

NEWS SUMMARY.

IRELAND.

The Auditor of the Local Government Department, in his audit of the accounts of the Limerick County Council for portions of the years 1923 and 1924, speaks of the Council's lavish expenditure in some matters, and says that he is not surprised that the debit balance had reached alarming proportions.—(Page 5.)

On Saturday meetings of the Imperial Grand Black Chapter, which is associated with the Orange Order, were held in various parts of Northern Ireland.—(Page 5.)

A report from Galway states that early on Saturday morning a number of armed men visited Lady Wallscourt's house at Ardfoy, near Oranmore, and fired shots.—(Page 5.)

The Government's figures of prices and cost of living in the Free State were rejected on Saturday by a meeting of the Executive of the County Cork Farmers' Association.—(Page 5.)

GREAT BRITAIN.

In a manifesto issued on Saturday last the Miners' Federation declares its willingness to negotiate on the subject of wages.—(Page 5.)

Foot-and-mouth disease has broken out at Colwyn Bay, Wales, and the movement of animals over a wide area has been prohibited.—(Page 5.)

Mrs. Corson, an American woman, swam the English Channel last Saturday in 15 hours 28 minutes.—(Page 5.)

ABROAD.

It is stated that Great Britain and France are not prepared to agree to Spain's request for a League conference at Geneva on the Tangier problem.—(Page 5.)

SPORTING.

At Leopardstown on Saturday Georgie's Pet won the Silverpark Plate, Crafty Lady the Lawn Plate, Gainsharp the Londonderry Plate, Oiseau d'Or the Stillorgan Plate, The Little Boss the Tower Plate, and Poppy Day the Bray Plate.—(Page 8.)

At Gatwick Sandblast won the County Mid-Weight Handicap.—(Page 8.)

At Bogside Fair Dinkum won the Ailsa Handicap.—(Page 8.)

FINANCIAL.

Lombard street was well supplied with cash on Saturday, and money over the week-end was almost unlendable at the close at 3 per cent. Discount rates were firm. The exchanges moved within narrow limits.—(Page 3.)

The Broadening of Bolshevism.

Kamenieff is gone; Zinovieff has been disgraced; Trotsky is enjoying a compulsory leave of absence, and to-day Stalin stands at the head of Russian affairs. Western observers would be foolish to flatter themselves with the hope that these changes portend the downfall of Bolshevism; but what they do portend is sufficiently important. After a struggle of eight years against economic laws the Bolshevist system now recognises defeat and is being forced to make a compromise with its hated enemy—"capitalism." The downfall of Zinovieff and his associates means that the extreme Communist section has shot its bolt and that Bolshevism, accepting the re-establishment of "capitalism" in Western Europe, is now concentrating its energies upon a policy of internal reconstruction. Zinovieff's policy—Lenin's original policy—was the supremacy of a proletarian State, founded on the Government's rigid control of industry in the urban centres. During the last four years, however, the *vis inertiæ* of a vast agricultural population has defied the most relentless weapons of Communist suppression. Agriculture is recovering while industry is declining, and Zinovieff's Left Wing insisted that, if all the Government's powers were not employed to check the capitalist development of the farms, the proletarian State would be in grave danger. Its proposed methods were crushing taxation of the peasants and an arbitrary increase in the price of all manufactured goods. The Central Committee, which has carried the day, took the precisely opposite view that Russia's salvation depended on the development of the internal market, and that this end could be achieved only by reduced taxation in the villages and by a cheapening of the cost of industrial production. Stalin's victory signifies a radical change in the outlook of Bolshevism, which now perceives that it cannot survive without the support of the peasant classes. This new conviction is the logical result of the failure of the Communist hopes that post-war anarchy would kill the capitalist system throughout Europe. Since capitalism persists, Russia must make her peace with it if she is not to remain an economic pariah among the nations.

The world will welcome this conversion, but, while Russia's descent to Avernus has been headlong, the retracing of her steps must be a slow and painful task. Although, under Lenin's later leadership, the strictest ideals of Communism were relaxed—although private trading was permitted and banks were suffered to exist—the Government has maintained a strict and disastrous control over all forms of commercial activity. The tyranny of an enormous army of police has been used to discourage individual thought and enterprise; and these methods have resulted everywhere in moral and economic decay. Fraud is general in business; minor officialism is appallingly corrupt; the efficiency of all classes of workers has declined; Bolshevism reintroduced vodka as a source of revenue, and drunkenness is more widespread now than in imperial Russia's most cynical days. If Russia is to attract foreign capital, she must develop her export trade. This is, indeed, an essential feature of Stalin's new policy; but the folly and wickedness of Bolshevism have created a thousand obstacles to such development. There is, in the words of a writer in *The Times*, who returned recently from Russia, "a vicious circle of high prices, depressed exports and limited imports." In such conditions how can industry be revived? It seems that Stalin and Rykoff propose a policy of deflation; but the first result of this policy, which, in any case, must be gradual, would be increased unemployment and the failure of many State-owned concerns. As the writer in *The Times* says, the only remedies that really can help are those that will go to the root of the present high cost of production. If the former output of labour is to be restored, the whole moral character of the people must be raised. If foreign confidence—expressed in terms of capital—is to be created, Bolshevism must liberate public opinion in Russia by the abolition of its special police, must settle its external debts, and must make solid concessions to external enterprise. Russia's recovery is necessary to the peace and welfare of Europe, which will watch eagerly the latest developments of Bolshevism; but it is far too soon to venture a prediction that the new leaders will be adequate to their terrific task.

Ireland and Denmark.

The desire for industrial developments in Ireland, so often expressed by our country people, does not spring from an admiration for skies darkened by smoke, factories with their prison-like walls, pricked by windows, and the spectacle of men and women stunted and pale for lack of sunlight and fresh air. It rises from the thought over which the Irish farmer and his wife so often brood, that all their children save the eldest son and a daughter some day must go overseas to find a living. To the notion that the growth of industries alone can staunch excessive emigration much mistaken thought and many rash enterprises may be traced. For this reason we wish that all our country-folk could read the sketch of Danish development which is contained in this month's *Danish Foreign Office Journal*. At the end of the last century Denmark was principally a grain-growing country. The enormous influx into Europe of American grain obliged Danish farmers to reorganise their cultivation, and then was adopted the dairying which to-day is the backbone of the Danish economy. Co-operative dairies and slaughter-houses were established. Shortly before the Great War the more direct use of electricity in the service of agriculture made its appearance. Great power stations were founded which eliminated the local steam-engine and supplied power for beet-cutting, fuel-cutting, water-pumping and other purposes of the sort. These power stations—which now, by high-tension lines, supply almost the whole of agricultural Denmark—are operated mainly by fuel-driven machines; for Denmark, being a flat country, has little water-power. The important lesson for Irish farmers is found in the fact that almost all Danish industries trace their origin to the stimulus given by this progressive march of Danish agriculture.

The Diesel motors manufactured in Denmark, and found to-day all over the world, came to be fabricated as a result of the dual demands of agriculture and ship-building for engines of this type. Many electrical industries also have come into being as a by-product of the electrification of the land; and in towns which have the cleanliness and comfort of the electrical civilisation, footwear, tools and household utensils for the prosperous farming population are manufactured. We doubt not that Denmark envies Ireland the abundant water-power which the Shannon power scheme is designed to turn to the service of farm, dairy and factory. If, however, Ireland is to make as good use of the electricity produced from her natural forces as Denmark makes of the electricity produced by means of foreign fuel, she must breed a farming population as alert and adaptable as the Danes. Electricity will be of no use to the old-fashioned farmer who grows cabbages and potatoes in the same drill, and thinks that it is foolish "book-learning" that causes his neighbours to expend money on the buying of stock of a good breed. That Ireland is moving towards the higher agriculture we have no doubt. The attempt to develop beet-sugar production, for example, if successful, will lead to much-needed winter dairying. Intensive production thus developed will create a measure of demand for electricity that never will rise in districts devoted to old and sluggish methods of farming. Again, the establishment of a large dressed-meat trade promises an important advance. Not merely will it multiply the activity of the stock-raising counties, but it will furnish a solid basis for subsidiary industries. Irish tanning will be given the opportunity of revival, and the leather industries will receive an encouragement beyond the power of protective tariffs to provide. Every stage of development based upon scientific instead of slipshod agriculture will yield employment. In our farmers' hands, therefore, lies the beginning of Irish progress, and their fields must be the foundation of all our country's hopes.

A Gipsy Republic.

It is reported that the Bolshevist Government has decided to set up a self-governing Gipsy Republic, and that gipsy grammar and text books are being prepared. Centuries ago an Indian tribe of wandering bent moved westward through Persia and Armenia until they came to Rumania, about the time of the fall of Constantinople, where their Indian dialect, with its Persian and Armenian accretions, acquired that name of Romany by which the gipsy speech generally is known. From Rumania bands of these rovers spread over Eastern Europe and Egypt, and penetrated ultimately to Western Europe and our own islands. Even in Australia the gipsy caravan and the gaudy raiment in which the gipsies betray their Eastern origin may be seen and the Romany tongue heard. About a million souls, scattered over the globe to-day, follow the gipsy ways. Will Bolshevism, that has attempted so many strange enterprises, succeed in making a settled nation of the gipsy stock? Are we to believe that henceforward

The Rommany chi
And the Rommany chal
Shall jaw tasaulor
To drab the bawlor
And dook the gry
Of the farming rye

in a strictly constitutional and parliamentary fashion? The idea of a gipsy State is hard to conceive. Will the citizens live by telling one another's fortunes? We grudge not the gipsy a place in the world of modern progress; yet we must think more kindly of Jasper, as Borrow met him when "standing on the castle hill in the midst of a fair of horses," and when he said that life at all times is good, since even for the blind "there is the wind on the heath, brother." We who, with Borrow, saw the sun setting in golden light among the mountains of Wales, and Mr. Petulengro riding towards us through the border stream with "*Kosko Divous, Pal*" upon his lips; we who, with Borrow, have seen the great Tawno Chikno lording it among his people in the tents upon the moor, reluctantly would visit these romantic nomads in a modern Republic, complete with slums and the American cinematograph theatre.

Cock-Fighting.

It is a matter for public shame among the people of North County Dublin that some three hundred persons could be found to attend the recent cock-fight at Swords which had a sequel last Saturday in the District Court. Of the persons questioned by the Guards, only four had the manliness to give their correct names. No fault can be found with the punishment imposed on four of the offenders, save that it was far too light for the offence. Cruelty to animals is sufficiently reprehensible when it is due to thoughtlessness, as in the overloading of draught horses or the excessive belabouring of beasts. Cruelty practised for pleasure, however, debases those who practise it and is an offence against human nature. Cock-fighting flourished in ancient times, and even formed a part of religious ritual in Athens, but always in Christian times it was recognised as a brutal practice. It yielded place under pressure of legislation—it was made illegal in these islands in 1849—in all Western lands save Spain and the Spanish Republics, where it is practised still openly and with gusto. It is fitting that the land of the bull-fight should be almost the last refuge of the cock-fight. Of the two the bull-fight is the less contemptible, since in the *corrida de toros* men of courage risk their lives, while in the squalid sport that can attract a crowd to Swords nothing is risked save the gambler's money. Reproof for bull-fighting Spain does not lie with cock-fighting Ireland.

LEOPARDSTOWN RACES.

THE AUGUST MEETING.

FROM OUR LADY CORRESPONDENT.

An excellent programme attracted quite a large gathering last Saturday at Foxrock, when the Leopardstown August Race Meeting took place in beautifully fine weather, which was ideal for racing and not too hot for the enjoyment of the spectators. The ground, refreshed by the overnight rain, made a charming background for the many-hued and varied toilettes of the ladies present, and the scene in the enclosure recalled the gatherings of pre-war days, when the garden-party element distinguished these meetings. A notable feature in the attendance on Saturday was the large percentage of strangers, especially Americans, all of whom spoke most appreciatively of Irish sport, with which many were making acquaintance for the first time.

Among those seen in the Club enclosure and paddock were Sir Walter Nugent, Sir Lingard Goulding, General and Lady Mahon, Mr. Milbanke, Lady and Mr. Coote, Sir Michael and Lady O'Loghlen, General and Mrs. Waldron, Miss M. Fitzgerald, Right Hon. T. K. Laidlaw, General and Mrs. Bingham and party, Mr. A. McNeile, Colonel and Mrs. Brannigan Newman, Captain Charles Moore, Mr. and Mrs. J. J. Maher, Madame Blanche, Master and Mrs. H. Jackson, Mrs. Page Croft, Miss Arbuthnot, Miss Hughes, Colonel McCabe, Mr. Maxwell Arnott, Captain Hamilton, and Miss Eccles, Mrs. Richard Croker and party, Captain and Mrs. French, Mr. and Miss French, Miss Walker Leigh, Mrs. Scovell, Colonel Wogan Browne, Mrs. Lillis, Mr. F. D. Stoker, Miss Stoker, Mr. and Mrs. Hunter, Mr. and Miss Dickinson, Mr. Traynor, and Mrs. Kennedy, Mr. and Mrs. Morton Jackson, Mr. J. W. Murland, Mr. H. Ussher, Dr., Mrs. and Miss O'Connor; Mrs. R. Leeper, Mr. Chisholm, Mr. R. Brady, Mr. H. Packenham-Beresford, Miss Synnott, Mr. Ernest Delaney, Mr. Coppinger, Mr. Hayes, Mr. McCabe, Captain B. Daly, Mr. Brian Daly, Mr. Dennis, Mr. Leonard, Mr. and Mrs. D. J. Cogan, Miss Davison, Mrs. and Miss McLaughlin, Mr. MacDermott, Mr. Conyers, Mr. and Mrs. Albert Lowry, Mr. A. McCann, Mr. A. H. Macauley, Mr. J. J. Parkinson, Mr. H. M. Hartigan, Mr. R. Cleery and Mr. V. Burke.

THE WORLD'S WHEAT SUPPLIES.

LARGER CROP IN ENGLAND.

An interesting comparison of the world's wheat crops for this year, at the present stage, with the similar period of 1925, is contained in "The Agricultural Market Report," the official organ of the British Ministry of Agriculture and Fisheries.

In Europe, it is clear that, as might be expected, the total production will fall short of the very heavy yields reaped last autumn; nevertheless, it is tolerably certain that the crops are, upon the whole, better than the average, as stated.

In England and Wales a good crop is being reaped, the total, on an area nearly 100,000 acres greater than last year, being estimated at approximately 28,600,000 cwt., as compared with 27,200,000 in 1925. The principal European grower (apart from Russia) in France, but no official announcement as to the crop has yet been made. The trade regard the probable production as undoubtedly less than last year's excellent crop, but by how much is very uncertain.

In Italy the production is officially estimated at 110 million cwt., 19 million less than in 1925, but 15 million above the five-year average. In Spain the crop is officially estimated at 84 million cwt., about 10 million above average, though three million below last year's good crop. For Germany no data are available beyond the usual monthly reports on the condition of the growing crops; these indicate that it is not quite up to last year's. The trade seems to take an unfavourable view of the quality of the crop, and estimates her import requirements at about 25 to 30 million cwt.

Roumania reports a good crop. It amounts altogether to 59 million cwts., or three million more than in 1925. Other Danubian countries (Bulgaria and Jugo-Slavia) should also contribute some exportations.

THE CASE OF RUSSIA.

Of Russia, so definite expectations can safely be formed; sanguine pronouncements of a very big crop were made at the outset, but later reports have been less favourable, and it seems impossible to say at present whether that country will ship more than a negligible amount. In North Africa (Algeria and Tunis) the production is estimated at about 22 million cwt., nearly 40 per cent. above the average, although nearly ten per cent. below 1925.

It will thus be seen that Europe will require to import more wheat than last year. To meet this deficiency North America has a decidedly larger crop. The total United States crop may be estimated at 640 million cwts., which is 90 million cwt. better than last year, and two million above the five-year average. For Canada the latest official return gives the total as 170 million cwt., considerable deterioration being reported during the past month, the latest estimate being 12 million cwt. below the average of the five years 1921-1924 and 50 million below last year's very good crop. Thus North America, as a whole, may be expected to yield forty million cwt. more than in 1925.

India, though a very large grower of wheat, nowadays requires nearly its entire crop for home consumption. The final official return of the harvest last spring amounts to 174 million cwt., i.e., two million less than in 1925 and twelve million below the average. Last season India exported about two and a half million cwt., so that more than this is hardly to be expected during the current season.

It will thus be seen that, comparing 1926 with 1925, the total harvest of Europe is smaller, and that of North America larger. On balance, therefore, the production of the Northern Hemisphere, as a whole, would not appear to differ very materially from that of 1925.

It is ill-will—fed by false and poisonous social teaching—which makes our economic problems so unhopeful and our people so unhappy.—Dean Inge.

I can see the nerve doctor of the future saying to the man with a nagging wife, "Give them a radio set."—Sir Eric Geddes.

COURT AND PERSONAL.

The King has had some good grouse-shooting since his arrival at Balmoral Castle, where he has entertained a few friends at dinner every evening. Last Saturday the Queen, attended by Lady Bertha Dawkins, left Buckingham Palace for Harrogate, whence she motored to Goldsborough Hall to stay with Princess Mary and Viscount Lascelles. On Wednesday evening Her Majesty will leave Yorkshire for Scotland, and will join the King at Balmoral on Thursday morning.

The Prince of Wales spent a couple of nights at York House last week and escorted the Queen to the theatre on Thursday evening. On Friday he paid a brief visit to Melton Mowbray and exercised some of his hunters, and on Saturday he returned to Sandwich Bay. To-morrow His Royal Highness will start for France, where he will make a private motor tour in his own car. No advance itinerary will be published of the tour, which will probably extend over three weeks.

Lady Patricia Ramsay, who has been paying visits in Scotland, has returned to London.

Princess Victor Duleep Singh, youngest daughter of the Earl and Countess of Coventry, has arrived in London from Tendring Hall, Suffolk. Sir Philip Sassoon has returned to London from Port Lympne, Kent.

Katharine Duchess of Westminster has left London for Saighton Grange, Chester, to stay with the Duchess Grosvenor. The Duchess of Newcastle, who has been taking the cure at Carlsbad, returned to London last week and left on Friday for Clumber. The Marquis and Marchioness of Crewe have returned to the British Embassy in Paris from the South of France. After a short stay at the Ritz Hotel the Earl and Countess of Carnarvon have left London for Highclere Castle, Newbury.

Viscount and Viscountess Novar are in residence at Raith, their place near Kirkcaldy. Last week Lady Novar, who is a sister of the Marquis of Dufferin and Ava, opened a garden *fête* at Crail in aid of the local nursing association.

The Countess of Limerick has left Hall Place, Bexley, for a round of visits in Scotland. The Earl of Ronaldshay has left Aske, Yorkshire, for Letterewe, his place on Loch Maree, Ross-shire. Lord Kinnaird has arrived in Forfarshire and is staying at Auchterlyle Hill with Sir Charles and Lady Cayzer.

By the will of the late Prince Frederick Duleep Singh the municipal picture gallery at Thetford, Suffolk, will receive a fine collection of pictures, including some early examples of British art. A portrait of Edmund Burke by Joshua Bettes, an Elizabethan artist, attracted much attention when it was exhibited at the Burlington Fine Arts Club in 1909.

LONDON LETTER.

THE MINERS AND PEACE.

59 FLEET STREET, LONDON,
SUNDAY NIGHT.

The "peace kite" sent up from the Miners' Federation headquarters is smart tactical work and another move playing for time, but it will deceive nobody. Mr. Cook's manifesto is largely engineered with an eye to next week's debate in the House. It will provide the Labour Party with material for discussion, and they will be swift to eulogise a miners' move towards negotiation and demand that the Government shall redeem its pledge to bring the two sides together. Government intervention in the dispute is exactly what the leaders are seeking. They need it especially at this juncture, when the miners are breaking away in daily increasing numbers. They could hang upon it an appeal to the men to stay above ground while arrangements were being made to find better terms than can be obtained by district agreement.

Emergency Regulations.

When the House reassembles to-morrow Mr. Churchill will take charge generally, the Home Secretary piloting the business for which members are principally brought back to Westminster—namely, the continuance of the emergency regulations. On Tuesday the coal situation will be debated, and a couple of lively sittings are in prospect. The Labour Party will contest the regulations by moving a series of amendments, which, if carried, would render them nugatory. It is not at all improbable that the closure will have to be invoked. Mr. Baldwin remains at Aix, and Sir Austen Chamberlain is at Geneva on the work of the League. Mr. Ramsay Macdonald intends to cut short his Scottish holiday in order to be in his place, and he travels South to-night. Mr. Lloyd George returns from Wales, and is expected to speak on both days.

The League of Nations.

Much of the preliminary work in connection with the meeting of the League of Nations, particularly that of the special committee, which meets to-morrow to consider the question of the composition of the Council, has been carried on by the legal experts of the British, French and German Foreign Offices. Sir Cecil Hurst, M. Fromageot and Dr. Gauss have been in close correspondence. The French official has visited the Foreign Office in London, and has interviewed Dr. Gauss in Berlin. The British and French Governments are leaving nothing undone to facilitate proceedings at Geneva, and great efforts are being made to remove the obstacles which threatened to delay the entry of Germany into the League. An increase of the non-permanent seats has been agreed to in principle by the special committee, and it is proposed that one-third of the nine members may be re-elected, subject to a two-thirds majority of the Assembly. It is believed that this compromise will satisfy the claims of Spain and Poland, and, although it may arouse criticism from some of the smaller nations, it is hoped that opposition will not be carried to such a point as to endanger the adoption of the scheme. The plan is a great advance upon the proposal for a direct seat division of the miner and for three years.

The Minority Movement.

After a period of retirement and rest Mr. Tom Mann is again on the war-path, delighting the "comrades" of the minority movement with harangues more appropriate to Moscow than to Battersea, where these worthies are in annual conference. The proudest boast of the membership is that one and all are humble disciples of Lenin. The vitriolic attacks made on the Labour leaders, who, Mr. Mann declares, "could not lead an army of rabbits," are precursors of an organised campaign in the country against trade union chiefs for their "base surrender" in calling off the general strike. Mr. Thomas and Mr. Ernest Bevin are specially singled out as the villains. Mr. Mann was cheered enthusiastically when counselling the flooding of the mines. It may be good strategy to destroy one's enemy's property, but Mr. Mann does not reflect how that policy would react in this case. It would mean many mines going permanently out of action and others being rendered unworkable for many months.

Back to Work.

At the first morning pay day after seventeen weeks of idleness those Mansfield men who have returned to the pits drew upwards of £20,000, which was not bad, inasmuch as only a one-shift day has been worked. Some drew over £10. After the first day's work they received a pound note on account and a bag of coal. The appearance of this money in the district is expected to stimulate the break-away which has caused the Federation so much anxiety. During the week-end many strikers signified their intention of signing on to-morrow. A number of men who have returned to work in the Mansfield area, are shareholders in the companies by whom they are employed, having invested from £200 to £300 apiece in the pits. Coal trains now are running in the Midlands.

Summer-Time Football.

The Association football season opened in what was ideal cricket weather. During play the temperature in the sun registered 112 degrees, in which approximately a million people sweltered. A successful season generally was predicted, but the most optimistic estimates of first day attendances were nothing near the actual figures. Roughly, an average of over 30,000 persons was present at the nine principal fixtures. While football was coming in cricket was going out in a full blaze of glory, the chief feature of the day being Hobbs's 256 (not out) against Middlesex. He was at the wicket all day, and will have a chance to-morrow of beating his previous highest score in first-class matches, which was 266 (not out) for the Players against the Gentlemen at Scarborough last year. This is his tenth century this season. Last year he played a record of sixteen three-figure innings.

The Tallest Policeman.

An amusing controversy is in progress as to the city or borough which can produce the tallest policeman. Glasgow claimed that distinction, being in possession of a constable of 6 feet 6 inches with boots off; then Manchester produced one, at the present moment on duty in the Mansfield mining district, who goes half an inch taller. The City of London Police, who claim to be the tallest force in the world, now are laughing these rivals to scorn. They have several men who just top 6 feet 7 inches, and the champion giant they have put up against all-comers reaches 6 feet 8 inches, which will take some beating.

Politics in the Parks.

At one time Socialists had Sunday to themselves so far as political meetings were concerned, but recently other parties have adopted a seven-day week in this respect. The open-air meetings in Hyde Park and Regent's Park of the Primrose League draw large crowds, and are useful in counteracting Socialist propaganda. So successful have the meetings been that a number of branches of the League have arranged to continue them throughout the autumn.

What on earth would have happened if Lady Godiva had had the Eton crop?—Mr. Arthur Ponsonby, M.P.

The City is only Outer London inconveniently and incredibly compressed.—Mr. Geoffrey Toye.

MEN READY TO NEGOTIATE.

NEW DEVELOPMENT IN COAL DISPUTE.

LEADERS CRITICISED

THEIR TALK ALL NONSENSE.

MR. COOK'S LATEST.

THE manifesto announcing that the Miners' Federation is prepared to negotiate on the question of wages is regarde as a more hopeful sign in the coal situation. It is noted that the Federation still sticks to the seven-hour day and the demand for a national agreement, but Mr. Cook would appear to be wavering on the subject of hours; for while he swears that he will not sign an agreement for an eight-hour day, he does not specifically bar a seven-and-a-half hour day.

Mr. Cook last night declared that he was strongly in favour of putting forward definite proposals, and he added that the Miners' Committee would put forward such proposals as would enable the Government to bring both sides together. The Central News Political Correspondent last night said that the belief prevailed that the Government probably would seize upon the offer made in the miners' manifesto as justification for asking the owners to meet the men once more.

In the coalfields generally the situation appears to be improving.

LOCAL SETTLEMENTS.

SIGNIFICANCE OF LATEST MOVE.

The Labour Correspondent of *The Times* writes:—The Council of the Nottinghamshire Miners' Association has taken a decision that must have an important effect on the duration of the stoppage, not only at the pits in that county and in Derbyshire that have not already, or only partially, resumed work, but throughout the country. At a meeting of the Council on Saturday it was resolved "that, if nothing is done nationally this week towards a settlement, the Executive member, Mr. F. B. Varley, M.P., be authorised to ask the permission of the Federation to pursue negotiations locally for a settlement."

Such a resolution is capable of only one interpretation. The Council, which consists of representatives of the branches, is clearly of opinion that, whatever happens nationally, the struggle cannot be maintained locally any longer. The decision has been influenced to a great extent by the return to work of so many men in the Mansfield area, and in turn it is calculated to influence the return of a great many more. If carried into effect, it will involve a complete departure from the Federation's policy of national agreement. Mr. Cook's suggestion of immediate proposals with which to secure a re-opening of national negotiations becomes now a matter of extreme urgency.

There is a possibility of early developments elsewhere, and a meeting of the Lancashire colliery owners will be held to-morrow to reconsider the terms that can be offered in that area. The owners wish to make the most generous offer possible.

MINERS' FEDERATION MANIFESTO.

"PREPARED TO NEGOTIATE ON WAGES."

The commencement of the eighteenth week of the coal stoppage was marked on Saturday by the issue by the Miners' Federation from their headquarters in Russell square, London, of a manifesto dealing with the situation arising out of the two recent conferences with the Mining Association and the members of the Government.

The manifesto states that the Federation "is prepared to enter into negotiations on the question of wages," but reveals the fact that the men still are adamant on the questions of the seven-hour day and the national agreement. "Provided that it is satisfied that the reconstruction of the industry on the lines recommended by Royal Commission is genuinely taken in hand by both the Government and the owners, it is ready at any moment to discuss the question of wages either with the Government or with the owners." The manifesto is signed by Mr. Cook.

Mr. Cook, commenting on the report of the meeting with the Government representatives before leaving for the Midlands, stated that he was strongly in favour of the putting forward of definite proposals. "I hope," he said, "that the miners' Committee will put forward such proposals as will enable the Government to bring the two sides together."

MORE HOPEFUL FEELING.

MINERS' MANIFESTO.

The Central News Lobby Correspondent writes:—A more hopeful feeling has been created by the miners' manifesto offering to negotiate on wages. The belief last night was that this offer will make a favourable impression on the public, and that the Government will probably seize upon it as justification for asking the owners to meet the men. Much will depend on the temper shown during the two days that Parliament will sit.

So far as the general situation is concerned, however, it is Tuesday, rather than Monday, in the House that will count.

The Labour Parliamentary Party Executive will meet this morning, but their meeting with the Miners' Federation Executive will not take place till six o'clock in the evening, as the latter will not arrive in London before five o'clock.

A demand is sure to be made for the House to sit longer than Tuesday, but the Government will resist this. The return this week is highly unpopular among Conservative members, but they will be in a majority. It will be argued also that, if good-will is shown by both sides, negotiations can proceed without aid from the House.

"NOT BEATEN YET."

MR. COOK'S STATEMENT.

Mr. Cook addressed five meetings in Warwickshire and Cannock Chase coalfields yesterday. At Nuneaton he said—"We are not beaten yet, and we are not going to be. I make my vow before God and you that I shall never have a man saying to my child that I signed an agreement for an eight-hour day." They were having a meeting on Monday night to see whether they could open up an avenue to discuss terms for an honourable settlement.

Mr. A. J. Cook, who concluded his tour of the Leicestershire, Warwickshire and Cannock Chase coalfields by addressing a mass meeting at Tamworth last night, will return direct to London this morning. His intention had been to pay a flying visit to the Nottinghamshire coalfields before attending the Miners' Executive meeting, but he informed the Press Association representatives that he had decided to go straight back to London in consequence of a reassuring report received from Mansfield, that meetings throughout that area had been held, at which the men decided unanimously to refrain from work until a settlement had been negotiated.

IN THE COALFIELDS.

SITUATION IMPROVING.

A Mansfield message says:—The Bolsover Colliery Company consider it very satisfactory that there should be more men at work at the pits on Saturday than on Friday, the

(Continued on Page 6, Column 5.)

CHANNEL SWUM AGAIN.

ANOTHER AMERICAN WOMAN SUCCEEDS.

BORN IN DENMARK.

The Channel has been swum again by an American woman. Mrs. Corson, who is the mother of two children, performed the feat last Saturday. She entered the water at Cap Grisnez at 11.32 p.m. last Friday, and 15 hours and 28 minutes later she landed at Dover.

Thus, twice in three weeks the Channel has been conquered by a woman.

On August 6 Miss Gertrude Ederle established a new record for the swim, and now her compatriot has set up a "second best" record.

The total number of successful Channel swimmers has now grown to seven. They are as follows:—

	H.	M.
CAPTAIN WEBB (August 24-25, 1875) ...	21	45
T. W. BURGESS (September 5-6, 1911)	22	35
H. SULLIVAN (August 5-6, 1923)	27	25
S. TIRABOSCHI (August 12, 1923)	16	23
C. TOTH (September 8-9, 1923)	16	58
MISS EDERLE (August 6, 1926)	14	30
MRS. CORSON (August 27-28, 1926) ...	15	28

But while Mrs. Corson achieved triumph, another Channel swim aspirant had to admit failure, and after thirteen and a half hours in the water Frank Perks, of Birmingham, abandoned the attempt when only one mile off Shakespeare Beach. He left the water at 1.50 p.m. last Saturday owing to his exhausted condition.

BORN IN DENMARK.

Yesterday Mrs. Clemington Corson was besieged by autograph hunters and photographers at Dover. Hundreds of telegrams of congratulation from all parts of the world have arrived at her hotel.

In an interview, she said that she suffered from cramp in the early stages of the swim, but shook it off, and, catching sight of the English coast when daylight broke, she felt that she would get there. She was much heartened by the cheery encouragement and singing of those on board the accompanying boat, especially by Mr. Louis Timson, who also attempts the swim in a day or two.

Though feeling tired and chilly at times, and swimming as though in a trance as she neared her objective, she felt that she could have gone on for another five hours.

Mrs. Corson added that she intended accompanying Timson on his swim, and that before returning to America she would visit her mother in Denmark. Mrs. Corson was born in Denmark, and did not emigrate to the United States until she was 19.

PREVIOUS FEATS.

Mrs. Clemington Corson, who was formerly Miss Amelia Jacobsen, is 27 years of age.

In 1921 she performed a remarkable swim from Albany to the Battery, New York—145 miles—in less than six days, swimming only by daylight.

A strongly-built woman, Mrs. Corson has some remarkable feats to her credit. In 60 hours she swam from Albany to New York, a distance of 153 miles, the distance being accomplished in daily stages of 20 miles.

She leads a simple life, does not smoke or drink or keep late hours.

She made a gallant attempt to swim the Channel in 1923 from Dover, but was obliged to abandon the attempt when only a mile and a half from the French shore.

In June she swam the 20 miles from Dover to Ramsgate in 6 hours 20 minutes, and was the first American woman to achieve this feat.

THE PILOT'S VIEWS.

Captain Harry Pearson, Mrs. Corson's pilot, in an interview, said that Mrs. Corson swam like clockwork, but, had the south-easterly wind held throughout the entire swim, she would have got across in much less time than Miss Ederle did.

"When we were close to the East Goodwin lightship," said Captain Pearson, "there was evidence of a shift wind. The tide ran at least one hour longer to the south than it should have done. This was owing to the wind changing suddenly from south-east to north-east.

"This, in my opinion, created a decided handicap for the swimmer.

"She swam unaccompanied. There was no such thing as artificial aid, no big tugs—only a small tug, and an open boat."

CHINESE CIVIL WAR.

CHRISTIAN GENERAL'S DESIGNS.

IRISH TIMES FOREIGN SERVICE.
FROM OUR OWN CORRESPONDENT.
PEKING, Sunday.

Coincident with the arrival of General Feng Yu-hsiang in Mongolia, the Kuomintang leaders announce his membership of the National Committee, thus verifying the earlier belief that the Christian General intends to create a Government of the Western Mongolia, Chinese Turkestan, and Suiyuan, Kansu, and Shensi Provinces.

General Feng Yu-hsiang arrived at Urga from Moscow on the 26th, and Marshal Wu Pei-fu, who has been directing the fight against the Kuomintang forces, has proceeded to Hsienning, to assume personal command. His reinforcements, however, have been held up by the dynamiting of a bridge twelve miles north of Hankow.

Marshal Sun Chuang-Fang is hastening to the defence of the Kiangsi border. He has reiterated his "Monroe Doctrine" for the five provinces of the Yangtze valley, indicating his purpose not to participate in the offensive against the Cantonese troops unless this territory is invaded.

The action of Marshal Chang Tso-Lin, the Manchurian leader, in assuming control of all the schools, chiefly Russian, in the zone of the Chinese Eastern Railway, and also the confiscation of boats, wharves, and warehouses of the railway's branch lines, are other important developments.

These incidents indicate that the coalition of Japan and Manchuria against the Russian agreement with the Kuominchun and Kuomintang forces has apparently been consummated with the Christian general.

HONG KONG, Sunday.

Canton is joyfully celebrating the victories of its Northern Expeditionary Army, and there is a general recrudescence of outrages against foreigners. Several launches have been fired upon, the foreign occupants narrowly escaping. In some cases the fire was returned. British gunboats rescued a British launch which pickets had captured.—(Per Press Association, copyright.)

LABOUR TROUBLE AT SHANGHAI.

SHANGHAI, Sunday.

The seriousness of the local labour situation was emphasised by the demonstrations yesterday against the Japanese mill-owners, when students distributed inflammatory pamphlets and created disorders. The Japanese mills are the victims of another unjustified strike, which started on August 23, as the result of the alleged murder of a Chinese hawker, who, about three weeks previously, was killed by falling down the hatch of a Japanese ship. The police dispersed the demonstrators on the Nanking road, and were at one time compelled to make a baton charge. They also quelled a riot which was threatening in the Northern district, where the agitators had taken refuge in Chinese territory. Several students have been arrested, charged with disseminating "Red" pamphlets.—(Reuter.)

BRITISH WARSHIP FOR HANKOW.

SHANGHAI, Sunday.

The British light cruiser Despatch has sailed for Hankow, in view of the political situation. A French warship will follow.—(Reuter.)

GIRL INJURED BY AEROPLANE.

During some flights by the Surrey Flying Services at Croydon Aerodrome on Saturday afternoon a thirteen-year-old girl named Gladys Houghton was severely injured. An Avro had just landed and was taxi-ing, when it came near railings where a number of people were waiting in the hope of getting a flight.

Unable to get out of the way of the machine, the girl was struck by the propeller. She is in a critical condition at Purley Cottage Hospital.

FOOT AND MOUTH DISEASE.

WELSH OUTBREAK REPORTED.

The Department of Lands and Agriculture are officially informed by the British Ministry of Agriculture that an outbreak of foot-and-mouth disease was confirmed yesterday at Colwyn Bay, Denbighshire.

The usual precautions have been taken to prevent spread of the disease, and the Ministry has issued an order, with immediate effect, prohibiting movement of animals over a large area surrounding the infected place.

OUTBREAK IN GERMANY.

COLOGNE (By Mail).

Foot-and-mouth disease, which caused such ravages in the spring, but was thought to have been eradicated, has broken out with great virulence in the district of Geilenkirchen, near the Dutch frontier.—(Reuter.)

IMPORTED BACON AND HAM.

THE NEW BRITISH ORDER.

Importers of bacon from the Continent should take special note of the requirements of the new Order of the British Minister of Agriculture, which will come into force on the 1st October next. This Order defines clearly what is meant by "fully cured bacon and ham," which is exempted from the prohibition contained in the Importation of Carcases (Prohibition) Order of the 2nd June.

The new Order requires that every side or piece of bacon or ham landed in Great Britain from the Continent of Europe, on or after the 1st October, must be labelled with a statement signed by a responsible Government official of the country in which the bacon or ham was cured to the following effect—namely, either (1) That the bacon or ham has been pumped with brine under a pressure of 80lbs. or more to the square inch, and subsequently soaked in brine, or dry salted for a period of not less than four days; or (2) that the bacon or ham has been salted (wet-salted or dry-salted) for a period of not less than ten days.

The label is required to state the name of the factory in which the bacon was cured, and the locality or country in which the factory is situated. A similar label is required to be affixed also to the outside of the wrapping crate or other container enclosing each separate parcel of bacon or ham, so as to enable the Customs authorities to satisfy themselves that the bacon or ham is properly imported according to the Order.

As bacon or ham unaccompanied by the required label will not be able to pass the Customs authorities at the ports on or after the 1st October next, importers should immediately communicate the terms of the new order to their shippers abroad, and request them to make arrangements with their respective Governments for the provision of the necessary labels

THE EMBARGO.

MINISTER REFUSES TO YIELD.

A statement issued from the Ministry of Agriculture in London says:—

"The Minister of Agriculture is being pressed by the Dutch Government, and also by the importers of fresh meat from Holland, to withdraw the prohibition of the importation from the area of cases so far as it relates to fresh meat from Holland, on the ground that the precautions taken in Holland to ensure the careful slaughtering of the animals and the cleanliness and efficient inspection of the carcases exported to Great Britain offer a sufficient guarantee that carcases capable of carrying infection would not be sent to this country.

"It has also been claimed that experiments which have been carried out by a competent authority in Holland have demonstrated that the virus of foot-and-mouth disease does not survive in the carcases of pigs killed in the incubative or eruptive stage of the disease.

"These experiments, even if confirmed, do not affect the experience gained in Great Britain. In this country it was the practice to send to market the carcases of such animals on an infected farm as seemed free from disease after a vigorous veterinary examination. In numerous cases these carcases proved to be carriers of infection, and lighted up disease in other centres. If this can occur in Great Britain, where the outbreaks of foot-and-mouth disease are few, it is reasonable to conclude that the best protection of cattle in Holland, with its numerous cases, will not prevent the virus being brought therewith to this country. In this connection it should be stated that the prevalence of foot-and-mouth disease in Holland has increased considerably during the current year. During the month of June 3,591 farms were officially reported infected.

A PROVED CHANNEL OF INFECTION.

"During the war imports of carcases and other animal products from the Continent practically ceased, and during that period Great Britain was notably free from disease of foot-and-mouth disease. Since the conclusion of the war the importation of carcases from the Continent has gradually assumed large proportions.

"It is not the policy of the Ministry to impose restrictions on the introduction of materials from abroad, unless it has been shown by practical experience that they are liable to carry infection. This risk was conclusively proved to exist in the case of live animals during the eighties and nineties, and in consequence the importation of live cattle from the Continent was then entirely prohibited. Similar proof has now been forthcoming with respect to the carcases of pigs from the Continent, and it has been considered imperative to impose a similar prohibition in order to protect this country from a proved channel of infection.

"To adopt any other policy would be contrary to the objects and intentions of the Diseases of Animals Acts, and the Minister of Agriculture would be failing in his duty of safeguarding the flocks and herds of this country from disease if he were to abandon the policy which he is now pursuing."

CAPSIZED CANOE.

STUDENT DROWNED IN THE THAMES.

Hiring a canoe at Caversham Bridge, Mr. Phillip Henry Vesey Fitzgerald, a student, aged 23, of Derby road, Caversham, accompanied by his sister, was paddling down to Moss Island last Saturday, when, in mid-stream, the boat capsized in 12 feet of water. Fitzgerald sank like a stone, while his sister, who was by no means a strong swimmer, struggled out on to the tow path exhausted.

People who saw the accident shouted for assistance, and drag-hooks were brought to the spot, but it was half an hour before the body was recovered.

Miss Fitzgerald is ill from shock and exposure, and up to the present is unable to give any explanation as to how the accident happened.

SLAVERY IN NEPAL.

NOW COMPLETELY ABOLISHED.

ALLAHABAD, Sunday.

The Nepal Correspondent of the *Pioneer* states that it is officially announced that slavery in Nepal has now been completely abolished, the measures regarding manumission having been successfully concluded.—(Reuter.)

THE KING AT CRATHIE.

Beautiful weather prevailed at Crathie on Sunday morning, when the King, accompanied by the Duke of York and Prince Henry, attended Divine Service at the parish church. Those present included Sir Derek and Lady Keppel and Miss Keppel, and the Earl and Countess of Shaftesbury and Lord Ashley. The Rev. John Stirton, D.D., Chaplain to His Majesty, and minister of Crathie, officiated.

TAX ON PAPAL MEDALS.

BUCHAREST, Sunday.

It is reported that the Rumanian Customs officials have demanded an import tax of 300,000 lei on three medals which have been bestowed upon three Rumanians by the Pope. The Customs authorities classed the medals as luxury articles when they reached the frontier station.

POWERS BACK AT GENEVA.

GERMANY'S SEAT ON THE LEAGUE COUNCIL.

TALK OF A CRISIS.

SPAIN REFUSED AN IMMEDIATE CONFERENCE.

DELEGATES are already arriving at Geneva for the meeting of the League of Nations, at which many knotty problems will come up for discussion.

A committee to discuss the composition of the League Council meets to-day, and it will be attended by Herr von Hoesch, the German Ambassador in Paris, and Herr Gaus, Legal Adviser to the Foreign Office, and Viscount Cecil.

The Spanish Government has suggested that a conference should take place at Geneva next Wednesday to consider the Spanish claim to Tangier, on the eve of the meeting of the Council of the League on Thursday. It is stated, however, that the British Government will maintain that no useful purpose could be served by the holding of such a conference at so short notice, and that it will suggest that the consideration of the Spanish claim should be postponed until after the meeting of the Council of the League, the primary object of which is to arrange for Germany's admission to League membership.

France, it is thought, will also endorse this view.

TANGIER.

OPPOSITION TO SPAIN'S CONFERENCE PLAN.

FROM REUTER'S CORRESPONDENT.
PARIS, Sunday.

According to a number of papers, France and Great Britain will formally reject the Spanish proposal regarding Tangier that a conference should be immediately called of all the nations who signed the Act of Algeciras.

FROM "THE TIMES" CORRESPONDENT.
MADRID, Sunday.

The Spanish official attitude to the question of Tangier and the League of Nations apparently remains unchanged. Spain desires a permanent seat on the Council of the League, and she also wishes to secure the incorporation into the Spanish Protectorate of the international zone of Tangier. The Government is making every possible effort to secure these ends, through diplomatic channels.

Secrecy is being kept as to the progress of negotiations, and it is uncertain whether the two Spanish claims are being dealt with separately or together. However, it seems that satisfaction in both cases is demanded under the threat of withdrawal from the League, or from Morocco, or from both.

The Spanish Press certainly gives strong support to the official view. It is affirmed that "French and Italian opinion is not unsympathetic to the Spanish claim on Tangier, and that serious opposition is only to be expected from Great Britain, who, for naval reasons, does not wish to lose her official status there.

LEAGUE CRISIS.

EXPLANATION OF THE PROCEDURE.

GENEVA, Saturday.

Nothing of a precise nature is known here regarding the upshot of the recent confidential *pourparlers* between certain of the leading Powers with reference to the ultimate composition of the League of Nations Council.

On the other hand, the comments of the newspapers in the various countries are followed with interest in League circles, though considerable surprise is expressed at the ignorance shown of the procedure in regard to the appointment of non-permanent members of the Council.

For instance, there can be no question of any Power "guaranteeing," as some papers allege, the election of any State to a non-permanent seat on the Council. All the Council could do would be to recommend to the Assembly certain States for election, and for the Assembly to make its selection by a majority of votes. Ordinarily, the Assembly follows the lead given by the Council, but this is not always certain.

Briefly put, the question of the selection of States for non-permanent seats on the Council is for the Assembly and not for the Council to decide. It is widely held here that any interference with the Constitutional order of things would be highly dangerous to the League, and it is strongly urged that anything giving the appearance of a group of Powers running the League should be avoided at all costs, for the effect of such a system on the smaller States may be easily imagined. In any case, public opinion will be enlightened when the Committee on the Constitution of the Council meets on Monday.—(Reuter.)

FRANCE TO STAND FIRM.

FROM REUTER'S CORRESPONDENT.
PARIS, Saturday.

The forthcoming meeting of the Assembly of the League at Geneva and the problem of the Council will, in the opinion of the *Petit Parisien*, be fertile in "incidents." The only thing which the paper considers certain is that Germany will be admitted to the League.

The *Matin* even declares that the life of the League is threatened, adding that there are ample indications that certain States consider that the League has become useless, and even harmful to their interests. There is, no doubt, says the paper, that an active subterranean campaign is being carried on to force a crisis at the coming meeting of the Assembly. This plan is doomed to failure; the authors of the conspiracy will not be able to remain for long in the background, and when the searchlight of publicity is thrown upon them they will not cut a good figure before the world.

"France is firmly decided to defend the existence and the prestige of the League," concludes the *Matin*, "and M. Briand will leave for Geneva determined to uphold a policy which our country has made her own for nearly two years."

THE ECLIPSE OF "MA" FERGUSON.

AMERICA'S FIRST WOMAN GOVERNOR DEFEATED.

DALLAS, TEXAS, Sunday.

The political eclipse of Miriam ("Ma") Ferguson, the first woman Governor of the United States has been accomplished by Mr. Dan Moody, the State's Attorney-General, who administered a defeat of two to one in yesterday's so-called "run off primary" election for the Governorship, which assures his election in November.

Mr. Dan Moody is a youthful, red-haired candidate, and, in conducting his campaign, he urged Democrats to lay aside all bitterness. He states that he does not regard the verdict as a personal victory, but rather as a complete victory for the principles of Government which he advocated in his campaign. The earlier part of the campaign, before the primary contest opened, was marked by extreme bitterness on both sides, in which the Ku Klux Klan and "Oil" figured prominently as issues.

"Farmer Jim," "Ma's" fighting husband, who was once impeached and ousted from the Governorship, was her spokesman throughout the campaign, while Mr. Moody, who has been making two or three speeches daily, declared that "Ma" was only "Governor by proxy," and that her husband dictated policies which, Mr. Moody contended, created turmoil in State affairs.—(Reuter.)

The strike of scavengers in Bombay has ended.

AN AUDITOR'S BOMBSHELL.

SURPRISE FOR COUNTY COUNCIL.

ROAD EXPENDITURE IN LIMERICK.

The report of the auditor of the Local Government Department, Mr. E. Maguigan, on the accounts of the Limerick County Council was read at a meeting of the Council last Saturday, at which Mr. J. Burke, the Chairman, presided, and was described by a member of the Council as an appalling document, which should be threshed out in the Dail.

The report, which dealt with the half-years ended September 30th, 1923, and March 31, 1924, made serious allegations regarding the expenditure of public moneys. It was referred to a Committee of the Whole House.

"EVERY INDICATION OF SQUANDERING."

THE PAYMENT OF GRATUITIES

In the course of his remarks, the Auditor pointed out that, notwithstanding the fact that the general accounts were incomplete and not properly prepared, the Secretary went on holidays soon after the opening of the audit, and remained away for five weeks. Consequently several matters requiring attention could not be dealt with.

Throughout the accounts there was every indication of the squandering of public moneys. Pensions and gratuities to retired officials, already very large, had been in many cases overpaid; road expenditure was on a very lavish scale and entirely in excess of the amounts levied or available, poundage to rate collectors on rates which were never lodged, and purchases of all kinds were made without even asking for price quotations. The final payments of gratuities did not fall within the scope of the present audit.

Dealing with the Council's finances, Mr. Maguigan said that the total credit balance was £181,929 8s. 8d., and on the debtor side the amount was £225,855 11s. 8d. He added that when the outstanding paying orders were placed to the debit side the indebtedness of the Treasurer was £59,000. The corresponding figures for the half-year ended 31st March, 1925, would show even a more unsatisfactory state of affairs. He suggested that there was no justification for the number of accounts with the Treasurer, and was of opinion that they should be merged in one or two accounts.

GENEROUS GUARDIANS.

Dealing with the retiring allowances of officials of the late Boards of Guardians, he said that the Boards abused the discretion vested in them. They not only allowed the maximum amounts, but over-estimated the value of apartments and emoluments.

In the matter of road expenditure, there was abundant evidence to show that there was grave mismanagement of the finances of the county. The limits of road expenditure set out by the Ministry from time to time were entirely ignored, and the Council continued spending until their bank overdraft had reached such alarming proportions that the Treasurer refused to honour the paying orders for workmen's wages. The amount levied for roads for the five years ending 1925 was £454,556, and the expenditure for the same period was £879,015, an excess of £25,557. To this should be added £26,811, entered as "depreciation," but which was really made up of cost of repairs and renewals of machinery and tradesmen's wages (machinery cost £19,026), making a gross expenditure of £171,414. It was, therefore, he continued, an easy matter to account for the large debit balance appearing on the books of the Limerick County Council.

The rate collection was very unsatisfactory, as most of the warrants were not closed until a long time after the prescribed date, and others had not yet been closed.

REVOLTING AND APPALLING.

Concluding, he said that the present very unsatisfactory state of the county finances was due to—(a) Failure of the Secretary to appreciate the duties of his office; (b) improper budgeting for annual estimates, and receipts and expenditure; (c) lack of attention to rate collection, and (d) the absence of any effective check on expenditure, especially under the head of road work.

Mr. D. Madden described the reports as a revolting and appalling document, and said that it was a question that should be thrashed out in the Dail. Every member of the staff was as responsible as the Secretary.

Mr. W. Condon said that the only remedy was to clear out the lot of the officials.

Mr. M. Quinlan paid a high tribute to Mr. Quaid's ability as an official of 27 years, and advocated the sending down of an inspector to go into the whole matter.

Mr. E. L. Lloyd pressed for an explanation from the Secretary and eventually a resolution was adopted, referring the report to a Committee of the Whole House.

IRISH TRIBUTE AT ARC DE TRIOMPHE.

A PLEASANT EXPERIENCE.

Senator Sir Edward Bellingham and party, which included Colonel Stocker and the Rev. Richard Bird, D.S.O., ex-Chaplain to the 16th (Irish) Division, arrived in Dublin on Saturday from France, where, on last Tuesday, Senator Bellingham, as the leader of a pilgrimage of Irish ex-soldiers and women, laid a wreath on the tomb of the French Unknown Soldier at the Arc de Triomphe, Paris. The members of the band, several of whom bore scars and all of whom were decorated with medals, belonged to the 16th (Irish) Division. On Thursday and Friday the pilgrims had revisited the scenes of the memorable battles in which they took part. They had laid a wreath on the Munster Memorial at Ypres on the Sunday, and on the following day had taken part in the unveiling of the Celtic Cross at Guillemont, near Péronne, in memory of the men of the 16th Division who fell during the assault on that place and on Ginchy in 1917.

Military honours were paid by a company of the Republican Guard, and among those present were General Lagrue, representing General Gouraud; Military Governor of Paris; Major R. L. Sherbrook, D.S.O., Acting British Military Attaché in Paris, who represented the Marquis of Crewe, the British Ambassador to France, and several members of the French branch of the British Legion.

The Irish pilgrims laid on the tomb a large wreath of laurel leaves, inset with orange blooms, in the shape of an Irish harp, attached to which was a card bearing the inscription: "From the men and women of Ireland who do not forget 1914-18."

Another wreath was placed on the tomb. Several of the ex-soldiers had joined the men from Jersey and paid a floral tribute on behalf of the Channel Islands at the same time.

Sir Edward Bellingham, on arrival in Dublin, said that nothing could exceed the kindness that his party received at the hands of the French people during their visit.

CIVIC GUARD'S DEATH.

INQUEST TO BE HELD TO-DAY.

Patrick Mahon, a Civic Guard, who was stationed at Clifden, County Galway, and was spending his summer vacation in Athy, his native place, died there on last Saturday night.

He attended a circus performance in Boolagh, a village near Athy, and is said to have got into an altercation with a civilian. Blows are stated to have been exchanged. Mahon's death took place before the arrival of a doctor, who was summoned to attend him.

A man has been arrested in connection with the occurrence, and an inquest will be held to-day.

EARTHQUAKE IN AMERICA.

PORTLAND, Maine, Saturday.

An earthquake of considerable intensity shook part of the State of Maine late this afternoon. No damage has been reported.—(Reuter.)

LATE NEWS

"CANCEL THE WAR DEBTS."

U.S. EX-MINISTER'S SUGGESTION.

IRISH TIMES FOREIGN SERVICE.
FROM OUR OWN CORRESPONDENT.
CLEVELAND, OHIO, Sunday.

Reconsideration of all questions relating to inter-Allied debts, including the British debt settlement, the French pact, and others already settled is advocated by Mr. Newton D. Baker, the former United States Secretary of War, and one of the most prominent lawyers in America.

Mr. Baker expresses the conviction that America's policy should be one of cancellation. Personally he believes that cancellation of the debts would be wise. "Such a policy," he declares, "would relieve our former Allies, and in turn relieve the German burden."

Mr. Baker favours a round table conference in which the United States should take part. Mr. Baker's proposals have aroused a tremendous interest, as he was Secretary for War during the Great War.

CONTROL OF MOTOR COACHES.

A NEW ENGLISH BILL.

The Times, in a leading article on the subject of control of motor coaches, says:—As soon as parliamentary time can be found the Minister of Transport intends to introduce a bill which will bring the coaches under more control. This bill appears to be looked forward to with relief in several quarters, since one of its objects will be to secure a revision of the law with regard to speed, while other measures in the interests of public safety and of a saving of unnecessary expenditure appear also to be regarded with favour.

The principal charges brought against motor coaches as an institution are two. They are often nuisances on the roads which they frequent, and they often frequent roads, and, indeed, lanes, on which they never ought to be driven, since the roads or lanes are not of a quality fit to bear them. At present by law motor coaches are not allowed to travel at more than twelve miles an hour, but the limit is not only habitually, but sometimes grossly, exceeded.

It is thought that the Government bill may raise the limit to fifteen miles an hour, but on the understanding that excess will be punished not casually, as at present, but systematically. Allied with the system of speed is that of size. Here again the Ministry of Transport is understood to be about to step in by prescribing a weight of not over nine tons, and a maximum length and breadth.

CHINA IN CONFUSION.

DIPLOMATIC INTERVENTION NECESSARY.

The Times, in a leading article on "China in Confusion," says:—Diplomatic intervention on the part of the States principally interested in the recovery of China is more and more imperatively demanded by the necessities of the situation. Armed intervention is neither desirable in the case of any of these States, nor is it possible in the case of the majority concerned. Concerted diplomatic action, calling the attention of the Chinese Central Government and of the chief Provincial Governments—Cantonese, Manchurian or what not—to the disastrous results of a debauch of militarism, and urging the adoption of the necessary and obvious remedies, is required, and is possible.

Unhappily, it would seem that the Government of this country—which has no political interests to serve in China, but is deeply interested in the economic stability of that country; the American Government and the Japanese Government, cannot agree to take such action that in our Peking Correspondent's words, they "do not see alike in regard to any aspect of the dire situation now existing in China." On the assumption—a safe one in the case of this country, which has everything to gain from the restoration of Chinese peace—that no selfish motives prevent concerted action, it is astonishing that the three Powers continue to be concerned spectators, but merely spectators, of what is fast becoming a tragedy.

The state of China suggests the image of a youth floundering in a pool. He is no swimmer, and is obviously getting into serious trouble. Some of the onlookers are confident that he will reach the bank. Others wonder whether he would not resent being rescued; others remark that they are family men, have been through serious illnesses, and dare not risk pneumonia. But it does not seem to occur to them to shout together to the unfortunate wretch, and tell him where the shallows are.

SHOOT

RAIDERS RE-APPEAR IN GALWAY.

MIDNIGHT ATTACK ON A HOUSE.

FROM OUR OWN CORRESPONDENT.

GALWAY, Sunday.

News of a sensational raid by a party of masked and armed men on the house of Lady Mary Ethel Wallscourt, Ardfry, Oranmore, has just reached Galway. In the early hours of Saturday morning the occupants of the house were, it is stated, awakened by the noise of shots, which was followed by the sound of men's voices outside the door.

The men, it is alleged, came to the front of the house, where they smashed in the door and entered. They are alleged to have pulled out the caretaker and placed him against a wall, after which they fired shots over his head. They then, it is stated, asked him to swear that he would leave Lady Wallscourt's employment. It is also stated that they warned Lady Wallscourt that they were numerically 2,000 strong, as they were officers of the Irish Republic.

The caretaker was released on the intervention of Lady Wallscourt. It is further alleged that the raiders then proceeded to a house in the neighbourhood, into which they fired shots.

A number of arrests have been made, and the men will be charged at the Galway District Court to-morrow. Lady Wallscourt is the owner of the mansion which the raiders are alleged to have entered. During the recent troubled times her castle was raided by numbers of armed men, and a good deal of furniture was taken away. For this she was awarded compensation at the Galway Circuit Court.

M. CLEMENCEAU'S "LAST CARTRIDGE."

"STILL HAS SOMETHING TO SAY."

PARIS, Sunday.

The *Avenir* gives an account of a visit which some journalists recently paid to M. Clemenceau at his house at Vendée. The former Premier, who had just returned from marketing, was asked if he was satisfied about sending his open letter to President Coolidge.

"Yes, quite satisfied," replied M. Clemenceau. "I think that I have done the right thing, and it was just the time to do it. I have received quantities of letters from all over the world, some signed by persons whose names are famous, some signed by persons whose names are unknown, and some not signed at all."

"I did not receive many letters from Parliamentarians, but an enormous quantity from Americans, and, among others, from the young members of the American Legion, who fought in or under our flag.

Contrary to what he had expected, M. Clemenceau received no abuse at the hands of his correspondents.

AN ANONYMOUS LETTER.

He explained how he had been persuaded to intervene. "I had not wished to have any hand in the affairs of to-day at all," he said, "all I wanted was silence, peace and solitude. Then one day I received a very moving anonymous letter which worried me: 'You are going to let them do that? You are going to take the responsibility for what is going to happen to the grave with you?'" asked the anonymous letter.

Very much moved by this, the former Premier wrote his letter to President Coolidge, which he left open for twenty-four hours on his table. Then he sent for M. Hirsch, the chief of the Parliamentary staff of the Havas Agency, and gave the letter to him.

"STILL SOMETHING TO SAY."

"One American, and one only," added M. Clemenceau, "wrote to me reproaching me for the comparison I drew with the Treaty of Brest-Litovsk. I did it on purpose. That is why it was such a jolt. Yes, the letter performed its purpose.

"I do not think that the ratification of the debt settlement will be possible; besides I have not said that I will not write another letter. I have still got something left to say. I did not say all I might, as one must always have another cartridge in the breach."

When someone asked him if he was not going to re-enter the political arena again, the "Tiger" blushed and laughed it off.

THE COST OF LIVING.

M. Clemenceau concluded the interview by complaining about the high cost of living, and stated that that very morning at the market someone had offered to sell him a beautiful little lobster for 73 francs. "Seventy-three francs!" exclaimed M. Clemenceau. "I did not buy that lobster I took carrots instead."

HOWTH HERRING FLEET.

£8,000 FOR LAST WEEK.

Last week started well with the herring fleet fishing from Howth, but finished up so badly that almost half the boats went away to other ports. Still, when the catches were all counted up, herrings which sold for over £8,000 were brought to the harbour.

The value of fish landed and the amount of money which the revived industry puts into circulation in Howth is sufficient answer to those who are trying to move the authorities to stop the carrying on of the fish-curing on the East Pier.

On Monday night 69 boats caught 1,437 crans of herrings, for which the price was 50s. a cran. That was well over one million fish for the night. The Lily of Oak, driffter, Inverness, had 80 cran and the Galway fishing boat, The Little Flower, 50 cran. The results for other nights were:—Tuesday, 839 cran—50s. a cran; Wednesday, 440 cran—55s.; Thursday, 152 cran—52s.; Friday, 406 cran—54s.

Four cargo steamers loaded cured herrings in the harbour during the week, and sailed direct for Hamburg.

FREE STATE CATTLE TRADE

EFFECTS OF LAND DIVISION.

Dealing with the prospects of the cattle trade in an address to the Clare Farmers' Union, Colonel O'C. Westropp said that the coal strike, by reducing the purchasing powers of the British public, had struck them a severe blow, the full effects of which would not be felt for some time to come. The "cut-throat" competition between the American, Argentine, and Canadian meat trusts for the capture of the British market had also hit them, and the third factor working injuriously against them was the coming division of land in Ireland on a large scale.

He found from inquiry that few of the large graziers in the Midlands had more than one-third of their usual stocks. One man in Limerick had told him that he would not buy at present, as the Land Commission were threatening to take his land for division, and he did not want a lot of in-calf heifers left on his hands early next year.

During the past twelve months the Government had been losing ground, and it was but natural that on the eve of an election they should try to popularise themselves. It would assist them if, with the assistance of a large staff, the Land Commission were prepared at an early date to launch out on the wholesale division of land. This possibility was appreciated by many men who used to buy cattle from them, and had now ceased to do so. At the last Dublin market he had seen the finest cattle passed by without a bid being made for them.

Mr. Daniel O'Brien, Corofin, referred to the charge of £7 8s. 9d. a wagon for the carriage of live-stock from Ennis to Dublin, and pointed out that by combination the race-horse owners had been able to get the charge for carrying horses to race meetings reduced by one-half. If the farmers combined they would be able to secure better terms for the carriage of their live-stock.

Colonel Westropp agreed, adding that at the last Senatorial election Senator Parkinson, a well-known and respected racing man, was elected high up the poll; while Senator Butler, the President of the Farmers' Union, was defeated.

Everybody puts his own point of view, but it is not the whole truth.—Mr. A. J. Cook.

COST OF LIVING.

CORK FARMERS AND A FICTION.

GOVERNMENT FIGURES REPUDIATED.

The Executive of the Cork Farmers' Union discussed the Government's figures of prices and cost of living in the Free State at a meeting on Saturday, at which Mr. D. L. O'Gorman presided, and the figures were rejected.

AGRICULTURAL PRODUCE.

GOVERNMENT'S CONTENTION.

The matter arose on a letter from the Department of Local Government regarding the cost of living and the bonus paid to Local Government officials in the Free State.

With the communication was enclosed a statement showing the average prices of the principal items of agricultural produce sold at fairs and markets in the Saorstat, as well as prices for store cattle and store sheep for the year 1925, as compared with the average for the three years' period, 1911-1913, from which the Department stated, it would be observed that the percentage charge in these prices was considerably greater than the 20 per cent. increase quoted in the Farmers' Executive's letter.

The Chairman suggested that a reply be forwarded to the Department stating that the Executive, having considered the several items in the table of prices, disagreed with every one of them. He also suggested that in the reply the reports of the Dublin market for 27th August and 20th August, 1925, be enclosed, as well as the Department's own report on prices, so that a total abolition of the bonus, for which there was no justification whatever, may be demanded.

In reference to the Food Prices Tribunal, the Chairman said the Secretary should be instructed to collect the contract prices at all the institutions, the asylum, the infirmaries, and the various county homes. He agreed with the Minister that contract prices may be taken as lower than the ordinary retail prices, and the contract prices are an indication of what the article can be sold at. "On what class of food do the Government base the cost of living?" asked the Chairman. "Is it on roast duck and green peas, or is it on bacon and cabbage?"

The Chairman further stated that the Department might be reminded that the Rent Distribution Act did not apply. It was in the interests of the officials to maintain the fiction that the cost of living was abnormally high. As long as that fiction could be maintained, the bonus was secure. In some cases the bonus was £263, so that a fellow in receipt of a salary of £1,200 a year was getting £263 in addition as bonus.

Mr. Applebe said the cost of average prices submitted by the Department was ridiculous.

Mr. Brasier said the cost of living bonus was the greatest humbug of modern times.

FARMERS' POLICY.

A letter was read from Mr. M. R. Heffernan, Honorary Secretary, Farmers' Party, stating that at the last meeting of the Farmers' Party a member drew attention to the recent discussion which took place at a meeting of the Cork County Executive in connection with the policy of the Farmers' Party in regard to economy in national and local services. Exception was taken, in particular, to certain Press reports of a statement credited to Deputy D. Vaughan. It would appear from these reports that Deputy Vaughan disapproved of the policy advocated by his Party in this regard, and his statement, as reported, can only be regarded as an *apologia* for the Government Party. It was felt that any action which might be taken in regard to the matter at present should be by the Cork County Executive, as the members would be in the best position to judge of the motives of Deputy Vaughan.

Mr. Vaughan, T.D., said that he was surprised at the action taken by his colleagues of the Farmers' Party in sending a letter of condemnation of his statement, which was made with honesty and sincerity. He had never shown any indication of disloyalty to the Farmers' Party, but he could give instances of disloyalty to the party by some of its members. The party unanimously decided at a duly convened meeting to oppose the Tariff Commission Bill.

The Chairman—It is what occurred here that we have to deal with, Mr. Vaughan.

Mr. Vaughan—With regard to what occurred here, I stand by the statement I made.

The Chairman—I did not bring that newspaper containing the report of the proceedings of the last meeting of the Executive, but Mr. Vaughan expressed his disapproval of the statement made by members strongly urging economy. Mr. Vaughan described the opinions of the farmers in North Cork, and talk about economy as hot air, and said that everything would work out all right in time. He (the Chairman) considered his statement an approval of the Government action, and a disapproval of the economy policy, which was recommended as necessary by the Farmers' Executive. They did not regard the talk on the economy policy as hot air. Mr. Vaughan's statement was in support of the Government policy as against the Farmers' Party policy.

ALTERED CONDITIONS.

Mr. Vaughan said that he merely pointed out the advantages which had been gained, and which some people had apparently lost sight of, and the big problem the Government had to tackle, and which they had tackled with courage.

The Chairman—Do you defend the maintenance of this bonus? Do you defend the giving of £263 a year to a man who has £1,200 or £1,400 already?

Mr. Vaughan—I do not defend the man with such a large salary as that.

The Chairman—Do you defend giving the man with £500 an additional £220?

Mr. Vaughan—It depends on the position he holds.

Mr. Brasier said that they all recognised, including Mr. Vaughan himself, the altered conditions that were at present prevailing, and that business men and farmers had to be content with a very much lower income than they had in the past. The Farmers' Party in the County Council had done their level best to pull down extravagance all over the county. The question was, was Mr. Vaughan prepared to act loyally by the policy laid down by the Farmers' Party and the Farmers' Union? He must recognise the urgent need that existed for economy.

Mr. Brasier asked Mr. Vaughan if he was carrying out the policy of the Farmers' Party, to which he replied, "Certainly."

THE COST OF THE ARMY.

The Chairman—Could you tell us, Mr. Vaughan, how it is that Ireland was governed for less than 11½ million pounds in 1914, and that this year it will take £28,000,000 to do it? Get out the Army Estimates, and you will find that the medical service cost £42,000, and that powder and ball only costs £43,000. Can you defend that?

Mr. Vaughan said that there were reductions in the Army Estimates.

The Chairman—We have an army of young fellows serving from twelve months to two years that we do not want at all, and I see here that for marriage allowances a sum of £156,875 is set down, and still you talk about the County Council. If the people of the country bought this book for 2s. 6d., and studied it every night for a while, there would soon be a change in the government of the country for the better. They would find in it a long list of jobbery and extravagance that no people of any country, except the Free State, could withstand for five minutes. What about the £50,000 public money which had been given to a company of one man?

Mr. Halliden said that at a time when nobody could be got for the Dail, Mr. Vaughan was there through shot and shell. As a North Cork man, he (Mr. Halliden) had practical experience of the valuable work which Mr. Vaughan had done for the farmers, in season and out of season, and any drastic action which the Executive might take regarding him would be very much resented by his constituents, who held him in very high esteem. As far as he (Mr. Halliden) knew Mr. Vaughan faithfully represented the opinions of the farmers in North Cork, and that could be proved, and had been proved over and over again.

On the motion of Mr. Dinan, seconded by Mr. Halliden, it was decided to allow the matter to drop.

The International Air Traffic Association has approved of a proposal to introduce through tickets for all European aerial lines which will be available in combination with railway tickets.

"BLACK ORDER" DAY.

MEETINGS IN NORTHERN IRELAND.

Last Saturday was "Black Order" day in Northern Ireland, when demonstrations under the Imperial Grand Black Chapter (associated with the Orange Order) took place in Portadown, Warrenpoint, Ballymena and Portrush—and were attended by thousands of members of the Black Chapter.

The largest demonstration was that at Portadown, which was attended by members of the Order from Belfast, Armagh, Fermanagh, Tyrone and other parts of the Six Counties. Twenty-one special trains were run on the Great Northern Railway, and at least sixteen of these were at the disposal of the Belfast members, who numbered 18,000. The others were available for members from Lurgan, Armagh, Killylea, Tynan, Keady, Enniskillen, Annaghmore and Moy, which made up an additional 4,000. The demonstration was also attended by thousands of friends of the members.

THE SOUND OF THE DRUM.

Lieutenant-Colonel Sir William Allen, D.S.O., M.P., who presided at the Portadown meeting, said that there were many who gave them broad hints that these meetings should be a thing of the past; that they kept alive the spirit of intolerance; that now when the danger of Government by those who owed their authority elsewhere to the use of the revolver and the knife, was impossible, they should be content to rest on their laurels and waive their privilege of holding their anniversaries commemorating the bravery and determination of their ancestors. Whether he might be called intolerant or not his firm conviction was that the sound of the big drum means peace and contentment for all classes of the community. Further, he was more and more convinced that it was for lack of the sound of the big drum that the rebel flag was hoisted in Southern Ireland, and he was also convinced that the vast majority of that part of our native land would rejoice to-day to see that flag replaced by the Union Jack of old England. Where the influence of the Orange and Black Institutions reign supreme there was peace, and, given ordinary trade conditions, there had been, and would ever be, prosperity. (Applause.)

I say to all of you, the Chairman continued, that never was there a time when our institutions were more necessary for that peace, prosperity and progress. The Great War, as you know, came to an end finally in November, 1918. But who would be so foolish as to say we have seen the end of its ravages? Who would be so foolish as to say it is the end of all wars? Make no mistake about it, there is a rising generation which will consider it a duty to wipe out the stains of defeat.

THE RESOLUTIONS.

Mr. Robert McBride, M.P., proposed a resolution, which was carried, declaring whole-hearted support of lawfully-constituted authority; advocating the promotion of goodwill between all sections and classes of the community, and pledging those present to do everything possible to further the principles of the Order in letter and intention.

He said that, as Orangemen, they believed in lawfully-constituted authority, for they recognised that once such authority was ignored and flouted they merged into chaos, disruption and ruin.

Though their Order occupied a strong position at present, and their fortresses were well manned and guarded, they must ever be on the alert. Their political enemies were never idle. They were continuously at work. It was, therefore, up to the loyalists to keep their institutions in a vigorous and active condition, and he was glad to think that everywhere they were growing stronger and more influential. They had no quarrel with their Roman Catholic fellow-countrymen individually. They stretched out to them the right hand of fellowship and wished them all success; but against Romanism as a system in conflict with Protestantism they must ever protest.

Mr. D. G. Shillington, D.L., M.P., seconded the resolution, which was supported by Mr. Rowley Elliott, M.P.; Mr. J. C. Crossle, Mr. G. M. Tynne and Mr. Wm. Grant, M.P., and enthusiastically passed.

NEWRY MEETING.

LABOUR MINISTER AND UNITY

Speaking at a County Down demonstration at Warrenpoint on Saturday, which was attended by close on 20,000 people, the Right Hon. J. M. Andrews, Minister of Labour in Northern Ireland, said that now that the difficulties and anxieties incident to the boundary controversy had been settled, he was satisfied to think that they in the Southern end of the country had established their claim to remain part and parcel of North-East Ireland for all time, and that they were now freer than ever to develop their industrial and agricultural resources so as to make that part of their native land as happy and as prosperous as possible. (Cheers.) Frequently since their territory was handed over to them their opponents had talked about the unity of Ireland. Well, he always liked to be quite frank, and say just what he felt.

Up to quite recently their opponents had left them in considerable doubt as to what they meant by "the unity of Ireland," but at a meeting held recently at Londonderry, under the auspices of the Ancient Order of Hibernians, and at which two of their Northern Nationalist M.P.'s spoke, a resolution was passed, pledging them and those they represented to do what they could in order to bring about the unity of Ireland under one Parliament and one Executive responsible to all the people of Ireland. (Cries of "Never!") That was simply an attempt on behalf of their political opponents to raise the old controversy, the old bitter feud; but he told them that it was a hopeless task that they were engaged in. They (the Unionists) beat them before, and they could beat them again. (Hear, hear.)

At the same time, he said this: They (the Unionists) earnestly desired to live in peace with all men, no matter what their views might be. Their opponents must recognise that they were part and parcel of Great Britain, and under the Union Jack they were determined to remain. (Cheers.)

They looked forward, he concluded, with hope and confidence in the future, in which they had all got to live. They had got a priceless heritage handed down to them by their forefathers, whose undaunted courage prepared to act loyally by the policy laid down by the Farmers' Party and the Farmers' Union? He must recognise the urgent need that existed for economy.

Mr. Brasier asked Mr. Vaughan if he was carrying out the policy of the Farmers' Party, to which he replied, "Certainly."

THE COST OF THE ARMY.

The Chairman—Could you tell us, Mr. Vaughan, how it is that Ireland was governed for less than 11½ million pounds in 1914, and that this year it will take £28,000,000 to do it? Get out the Army Estimates, and you will find that the medical service cost £42,000, and that powder and ball only costs £43,000. Can you defend that?

Mr. Vaughan said that there were reductions in the Army Estimates.

The Chairman—We have an army of young fellows serving from twelve months to two years that we do not want at all, and I see here that for marriage allowances a sum of £156,875 is set down, and still you talk about the County Council. If the people of the country bought this book for 2s. 6d., and studied it every night for a while, there would soon be a change in the government of the country for the better. They would find in it a long list of jobbery and extravagance that no people of any country, except the Free State, could withstand for five minutes. What about the £50,000 public money which had been given to a company of one man?

Mr. Halliden said that at a time when nobody could be got for the Dail, Mr. Vaughan was there through shot and shell. As a North Cork man, he (Mr. Halliden) had practical experience of the valuable work which Mr. Vaughan had done for the farmers, in season and out of season, and any drastic action which the Executive might take regarding him would be very much resented by his constituents, who held him in very high esteem. As far as he (Mr. Halliden) knew Mr. Vaughan faithfully represented the opinions of the farmers in North Cork, and that could be proved, and had been proved over and over again.

On the motion of Mr. Dinan, seconded by Mr. Halliden, it was decided to allow the matter to drop.

Insurances at low rates with Phœnix Assurance Co., Ltd., 10-12 Trinity street, Dublin.—R. H. Bolton, Manager. Agents everywhere. —(Advt.)

Signor Mussolini has declined the offer of the Castle of Rocca Caminate in Romagna which was made to him by a committee of the people of that district (says Reuter).

DUBLIN AND THE PROVINCES.

DUBLIN.

Allotment Movement.—The Secretary of the United Irish Plotholders' Union has forwarded to the Dublin Corporation an interim list of hundreds of applicants for plots in the following districts in the Metropolitan area under the Acquisition of Lands (Allotments) Act, 1926:—South Circular road and Dolphin's Barn; North Circular road and Cabra; Glasnevin and Drumcondra, and Fairview and Clontarf. Other lists are in preparation, and it is estimated that before the opening of 1927 season the number of plotholders in the Metropolitan area alone will reach its normal standard of three thousand.

Woman "Pick-Pocket."—Charged with picking pockets in Henry street, Margaret Hogan (39), a married woman, living in Charlemont street, when brought up at the Dublin District Court, admitted the offences, and the Justice (Mr. Cussen) adjourned the case to Tuesday next to enable the woman to have her little girl, who was with her at the time, to be put into a home. He commended the activity of Policewoman O'Neill and Guard 32 C.

Dublin S.P.C.A.—Twelve fresh cases were reported at the last meeting of the Committee of the Dublin Society for the Prevention of Cruelty to Animals (Incorporated), at which Mr. William Perrin presided, and there were also present Mr. Stokes and Mr. Lyons. The following subscriptions were received:—Mrs. Richardson, £1; Mrs. A. R. Ormsby, £2; Mrs. Pearson, 10s.; Peter Kennedy, £2; the Misses Tisdall, £2; Barrington and Sons, Ltd., 10s.

PASSENGERS BY B. AND I. LINE, VIA LIVERPOOL.

DEPARTURES.—J. B. Stephens, E. Brown, W. Whiteside, M. Cussen, A. McDonald, J. Edwards, F. Linton, T. O'Dowd, Miss E. Connaughton, Miss M. Cooney, M. O'Mahony.

LEINSTER.

Boozing Publichouse.—An old woman named Mary Brennan was returned for trial at Dundalk last Saturday on a charge of boozing the premises of Peter Ward, a Park street publican, and endeavouring to prevent persons from entering, as they had a legal right to do. It was stated that the premises had at one time been occupied by the defendant and her brother, and that, the rent having been in arrears, the place was sold. There had been a lot of litigation, and the old woman and her brother had been committed for contempt of court by the High Court, and both of them had done terms in jail rather than give an undertaking to keep away from the premises. The defendant again declined to give any undertaking and refused to find bail for her attendance at the Circuit Court, stating that her money was sunk in the shop and that she would have to get her own property. She was committed to custody.

Attacked With Slash-hook.—Hugh Burke, Ballinahown, Athlone, was remanded for a week at Athlone District Court on the charge of assaulting a neighbouring farmer, John Molloy, with a hedge knife, causing Molloy grievous bodily harm. Molloy, it was stated, would not be able to leave his bed for a month. His wife said that she saw the accused man chase her husband for a hundred yards, aiming blows at him with a slash-hook. Burke afterwards ran back and threatened to murder the witness, who later saw her husband lying bleeding on the roadside.

Land Robberies.—Wholesale robberies have taken place in and around Mountmellick within the past few days. Barley and oats have been taken from the "ledge" and "stooks" in farmers' fields, and even potatoes have been dug and carried away. Mr. Codd's (maltster) orchard was broken into while he was away from home, and the college and other gardens were also entered and plundered.

MUNSTER.

Quarrying for Unemployed.—Quarrying operations, now in full swing in the vicinity of Kilmacthomas, Co. Waterford, under direction of the County Council, have considerably relieved unemployment in these parts. Upwards of 100 hands have been engaged in the works.

Ex-Service Men's Sympathy.—At a special meeting of the Knockalton (Nenagh) branch of the British Legion of Ex-Service Men a vote of sympathy was passed to Major E. H. Waller on the death of his mother.

Attending Sports at 97.—Mr. James Sheehan, Clonboo, aged 97, travelled five miles in a donkey trap to witness the recent Templemore sports, at which J. J. Ryan, Irish champion, competed.

Shooting Accident.—While shooting in the neighbourhood of Clonakenny Guard Carroll, a native of Carlow, accidentally shot himself in the right hand. He was taken to Roscrea District Hospital and later to St. Vincent's Hospital, Dublin. His condition is reported as satisfactory.

Fatal Threshing Accident.—At an inquest on Michael Ryan, aged twenty, who died last Friday as the result of injuries received in a threshing machine accident at Mr. Thomas Ryan's farm at Coolacussaune, Dundrum, Tipperary, it was stated that threshing operations had been completed for the day, and Ryan put forward his hand to shut off the oil when he was caught by the fly-wheel and whirled to the ground. The jury returned a verdict of "accidental death" and tendered sympathy to the relatives.

Brothers' "Dole" Frauds.—For making a false representation for the purpose of obtaining benefit under the Unemployment Acts, Edward Ryan, Killascully, charged at Newport, was fined 5s. and ordered to refund £14 15s., while his brother, Timothy Ryan, was ordered to refund £8 2s. 6d. The money was refunded by both defendants.

ULSTER.

Clerk in Trouble.—Joseph Gallagher, Glenties, was returned for trial on bail at Glenties District Court last Saturday on a charge of embezzling, while a clerk in the employment of the Tirconnell County Council, £55 2s., which he received for and on account of the County Board of Health from Patrick Ruttledge, Glenties, a rent collector in the employment of the Board of Health.

A "Souvenir" Revolver.—Charged at Glenties District Court with having a Webley revolver without a permit, Edward Ward Mully stated that he had been a lieutenant of the National Army for about two years and had had the revolver since 1918, keeping it as a souvenir. He had neglected seeking a permit. A fine of £2 was imposed, and the revolver was ordered to be confiscated.

NORTHERN IRELAND.

Belfast's New Schools.—At a meeting of the Executive Committee of the Ulster Teachers' Union in Belfast last Saturday, the question of the opening of the new schools in Templemore avenue and Euston street was under consideration, and satisfaction was expressed at the manner in which displaced teachers had been treated by the Education Authority. The Executive recommended that all teachers should accept the new statutory rules for superannuation.

Solicitor Ordered Out of Court.—Declining to apologise when he passed the remark to Mr. Toppin, R.M.: "No matter what happens to me for it I must object to your testiness to me here." Mr. John Beggs, solicitor, who was defending in an assault case, was ordered out of the Belfast Custody Court last Saturday. Mr. Toppin remarking that he could not allow that criticism. Mr. Beggs had suddenly intervened when Mr. Toppin was examining a police witness, and had been told to resume his seat when the incident arose.

Aeroplane in Difficulty.—One of the aeroplanes from Aldergrove, while flying over Belfast last Saturday, developed engine trouble, and was safely landed on the grounds of the Co-Operative Farm at Castlereagh. The trouble was caused by oiled plugs, and was soon rectified. In a short time the machine was in the air again.

Coal Strike Sequel.—At a meeting of the Strabane Urban District Council last Friday, the Town Surveyor reported that the coal strike had retarded work to such an extent that the County Council would not be in a position to supply the Urban Council with a steam roller as in previous years. A roller would be required to be procured from some private contractors, and the cost of coal and labour being so high in securing it would cause quotations to be higher than in previous years.

Alleged Embezzlement.—Charged with having fraudulently converted to his own use sums of £4 11s. 1d. and £7 18s. 8d. paid to him as unemployment insurance contributions, Michael Gerald Carmody, who gave an address in Mountpellier terrace, Galway, was remanded on bail at a special court in Newry last Saturday. He was arrested in Galway.

Beet Growing.—The first instalment of £5 per acre to beet growers in the Cloughjordan district has been paid. The crop is reported as being very satisfactory.

Injured on Railway.—While engaged relaying the railway line between Nenagh and Shallee, Edward Clifford, Nenagh, had five toes broken and crushed by a rail falling on his foot.

A Vigorous Centenarian.—Although 102 years old, Mr. John Blee, of Altishahane, Donemana, was able to visit a number of Strabane friends during last week. He always attends the weekly market, and can read without the use of glasses. He states he has never smoked in his life.

Early Tyrone Crops.—Threshing operations took place in the Strabane urban area last Friday evening, when Mr. John McCloskey threshed a field of oats. This is the earliest oats threshed in the Strabane district for the last twenty years.

Wife's Throat Cut.—At a Special Court in Armagh last Saturday, Patrick Traynor, labourer, of Tullyglush, near Keady, was remanded in custody on the charge of having assaulted his wife, Bridget Traynor, by cutting her neck with a razor. Mrs. Traynor was examined by a doctor, who stated that she was cut from the side of the ear past the jogular vein to her breast.

Stables as Houses.—In regard to a number of houses at Ballinglass, which had stables and were converted into dwelling-houses, Newtownards Rural Council on Saturday last had before them, on the one hand, a report from their engineer, which stated that the houses did not comply with the Council's building by-laws, and, on the other hand, a communication from the owner of the dwellings, which stated that they were "very comfortable," and that the sanitary arrangements were satisfactory. It was decided to inform the owner that houses could not be occupied until plans had been submitted and passed by the Council.

GROWING DANGERS OF THE ROADS.

MAJOR H. FITZCLARENCE KILLED.

Major the Hon. Harold Edward Fitzclarence, Governor of Manchester Prison, died in Knutsford Hospital on Saturday night from head injuries received in a motor accident. His son Geoffrey was driving the car, and on the cross-roads at Allostock, near Knutsford, came into violent collision with a motor cycle combination.

Major Fitzclarence was thrown through the windscreen and alighted on his head. The driver of the combination, Charles Worrall, of Salford, was rendered unconscious, and is in a critical condition.

Major the Hon. H. E. Fitzclarence was the brother of, and heir presumptive to, the fourth Earl of Munster, and was aged 56. He served in the South African war with the Imperial Yeomanry, and saw active service during the European war. He was appointed Governor of Worcester Jail in 1909, and Governor of Manchester Prison ten years later.

MOTOR CYCLIST'S FATAL DASH.

A motor cycle accident with fatal results occurred at Douglas, Isle of Man, on Saturday, when S. Birt, of Hanover street, Swansea, a confectioner (21), sustained terrible injuries from which he died. Birt, who was riding in Victoria road failed to get around a corner at terrific speed. He was dragged along the ground for thirty yards by the machine.

CYCLIST KILLED AND WIFE INJURED.

A dock-worker of Hull, named Kirby, was killed on Saturday and his wife was seriously injured by their motor cycle combination dashing into a church wall at Shiptonthorpe, East Yorkshire.

KNOCKED DOWN BY A 'BUS.

While Miss Mary Shaw, Church View, Holywood, was getting off the Holywood 'bus from Belfast on Saturday afternoon she was knocked down by another 'bus proceeding to Bangor. The accident occurred at the Sullivan School, close to the police barracks. Sergeant Patton and Constable Armstrong had the girl conveyed to Dr. Craig's residence, and after receiving medical attention she was removed to the Royal Victoria Hospital, Belfast.

MOTOR CYCLIST KILLED.

Frederick Holmes, aged 32, bootmaker, of 78 Dock street, Sunderland, was riding a motor cycle with a pillion passenger, between Seaham Harbour and Ryhope, County Durham, on Saturday, when the machine skidded, and Holmes was thrown. He received severe injuries to his head, and died two hours later. The pillion passenger was unhurt.

What people actually think, rather than what they ought to think if they were mathematically, philosophically, or economically minded, is of primary importance.—Sir Josiah Stamp.

There is not a single emotion, from the House of Lords to marriage, that does not depend for its continuance on what view we take of right and wrong.—Mr. Robert Lynd.

DUBLIN AMUSEMENTS.

PROGRAMMES FOR THE WEEK.

"The Cat's Cradle," a three-act comedy, which has been performed with success in London, will be presented this week at the Gaiety Theatre. The leading lady is Miss Ethel Irving, the well-known actress. She will appear in a variety of specially designed gowns.

Among those appearing in "Miss 1926," a revue, which will be performed at the Theatre Royal, are:—Chris. Sylvester, comedian; Elsie Lytton, comedienne; James Gordon, who will present the cameo, "Venetian Nights"; Rene and Brian Croft, who will give exhibitions of Indian and Mexican dances; and Elsa Cowie, soprano.

This week's revue at the Olympia Theatre is entitled "Dreams." Dick Tubb, comedian; Winifred Ward, male impersonator; and the Dream Girls are in the company.

Mr. T. C. Murray's three-act play, "Autumn Fire," which had a successful "run" in London recently, will be performed at the Abbey Theatre, and will, no doubt, prove as acceptable as ever to Dublin theatre-goers.

THE CINEMAS.

At the Metropole Cinema the chief picture will be "Simon the Jester," adapted from the novel of William J. Locke. The leading rôles are filled by Eugene O'Brien and Lilian Rich.

"The Lucky Devil," a Paramount comedy, is to be shown at La Scala Theatre. It tells of a young man who has a stylish motor car but no money to run it, and of a beautiful girl who has a less pretentious car that refuses to run.

"The Mystery Club," in which Matt Moore and Edith Roberts have the principal parts, will be exhibited at the Grafton Cinema.

The Grand Central Cinema will have the picture, "Combat," which introduces House Peters, Wanda Hawley, and Walter McGrail.

"The Perfect Clown," with Larry Simon in the lead, will be on view at the Corinthian Cinema.

"Are Parents People?" is the title of a picture which will be shown at the Sackville Picture House.

A picture entitled "Unseen Forces" will be the attraction at the Carlton Theatre.

At the Pavilion, Kingstown, "Winds of Chance," a film of the Klondyke gold rush, will be on view till Wednesday. For the latter part of the week the chief picture will be "The Chinese Bungalow," in which Matheson Lang appears.

ROSCREA BACON FACTORY.

At the half-yearly meeting of the directors of the Roscrea Bacon Factory the question of establishing a creamery in or near Roscrea was under consideration, and the meeting promised to support the undertaking as far as possible.

The manager of the factory reported that the supply of pigs was 3,200 less than in 1924, and 1,600 less than last year. A larger supply was necessary to keep the factory going.

The question of the pork trade was under discussion, and in view of the general scarcity of pigs it was decided to take no action at present.

G.S. RLY. LADY CLERKSHIPS.

Exam. announced for 20th October (Age 17-20). Special Oral and Correspondence Classes working. 142 Successes at Railway Exams. since April, 1920. BEST RESULT.—SKERRY'S COLLEGE, 76 St. Stephen's Green, Dublin.—(Advt.)

COAL DISPUTE.

(Continued from Page 5, Column 1.)

total being 3,187, an increase of 75, because in normal times there is always a good deal of absenteeism at the week-end. It must also be remembered that the miners are feeling the physical strain of a week in the pit after being idle for sixteen weeks. The men's hands are soft and blistered after so long a rest. Yet, in spite of that, there were more men in the pits on Saturday than on any day since a start was made. Mr. Evans stated that he had good reasons for anticipating a big return this week. It should, he said, be made clear to the men that their wages are guaranteed for seven months, and he felt sure that there was a very good prospect after that period of an increase in wages.

A special meeting of the Lancashire and Cheshire coal-owners has been convened for to-morrow at Manchester, to discuss what new terms shall be offered to the men. It is stated that the owners wish to be as generous as possible.

The Council of the Nottinghamshire Miners' Association determined on Saturday that unless the National Executive is in a position to enter into general negotiations with the owners they should be granted authority to negotiate with the colliery proprietors locally. This resolution is interpreted as indicating a recognition of the impossibility of prolonging the stoppage in Nottinghamshire. Mr. Varley, M.P., is one of the agents of the Association and a member of the National Executive.

A Mansfield message says that there is every indication that many more men will be working in the pits in the Mansfield area during the present week. There is a sharp clash of opinion among the men still out on the subject of the withdrawal of the safety men. Pits' committees have been considering the question, but are just as divided as the Nottinghamshire Miners' Association.

Mansfield market place on Saturday night presented a busy scene, and the stallholders were more cheerful than on any previous Saturday evening since the dispute began.

Six hundred miners at the Poynton Collieries, Cheshire, decided on Saturday to return to work to-day. Lord Vernon had intimated that the mine would be closed unless his terms of a seven-hour day and ten per cent. reduction of wages were accepted. The livelihood of several hundred people depended on the mine's working. "We had to accept the economic conditions," said one miners' official, "we were on the edge of a precipice."

POSITION OF SAFETY MEN.

NO DEFINITE DECISION.

A conference of the National Federation of Colliery Enginemen, Boilermen and Mechanics was held in London on Saturday to consider the position of the safety men. Delegates attended from all parts of the British coalfields, and there was a large representation. Reports were presented from the various districts, and a discussion followed.

No definite decision on the future action of the safety men was reached, and the conference adjourned until next Friday morning. In the interval the reports presented from the districts will be considered by the delegates of Saturday's conference, who will have an opportunity of consulting their constituents. It is expected that on Friday next a decision will be made as to the policy of the Federation in regard to the position in the coalfields.

The Executive of the Lancashire and Cheshire Miners' Federation at Bolton on Saturday decided to ask the Miners' Federation to call a conference representing all the Unions connected with the collieries, with a view to considering the withdrawal of the safety men from the pits throughout the country, because of the attitude of the coal-owners regarding the winning of coal.

THE MINERS' LEADERS "DISCREDITED."

MR. SPENCER'S CRITICISM.

Mr. Thomas Spencer, trustee of the Derbyshire Miners' Association, in an interview at Alfreton yesterday, said that it was clear, after the abortive conference between the miners' leaders and the members of the Government, that if the men stayed out another fourteen weeks they would get no better terms. On the principle that "the game was not worth the candle," the wiser course would be to get the best terms they could and return to work. As the leaders either could not or would not settle the dispute, the time had come when the men must settle it themselves.

In order to get the miners to do what was called "Stick it," Mr. Cook had been into their coalfields, and had dangled before their eyes a prospect of some new negotiations which were to take every man back to his place without victimisation. They knew now that this was all bluff. In their impotence the leaders had been to the Government and asked that the offer of the subsidy of three millions to give temporary help to the poorer pits should be renewed, when everybody knew that the money had now been spent in buying foreign coal to carry on the essential services of the country.

MEANING OF STICKING IT.

In their desperation, the miners' leaders were now threatening to withdraw the safety men—a suicidal policy, and as foolish as it would be to set fire to one's home before going away for a holiday. Instead of settling the dispute after the failure of the general strike, the leaders sat quiet and waited, in the hope that something would turn up to relieve them. They would not even accept the Coal Commission's report, which would have been the miners' *Magna Charta*. They would do nothing, and now the men were left with rents and rates accumulating week by week. Shopkeepers had helped until they could help no longer. Loans from Boards of Guardians were mounting up, yet the leaders still said "stick it." "Stick what?" asked Mr. Spencer, and he, himself, replied, "starvation." The miners' leaders, he added, stood condemned and discredited at the bar of public opinion. The men could have had better terms fifteen weeks ago than they would ever get now, but they must make the best of a bad situation.

SWANSEA MEN REJECT NEW TERMS.

A mass meeting of the men of the Copper Pit Colliery, Swansea, rejected the company's offer to reopen on a 46-hour week at the old rate of w

U.S. MARKETS.

STOCKS CLOSED FIRM.

(REUTER'S TELEGRAMS)
NEW YORK, Saturday.

At the opening of the Stock market to-day a strong tone prevailed. Large buying orders followed, owing to an optimistic statement made by Mr. W. C. Durant prior to his sailing for Europe, while constructive trade news was backed by the large Railroad earnings, the net operating income of the class I. roads for July being estimated at $120,000,000, and this furnished a basis for further broad buying. Atchison Common sold at 153, another new high "record," and General Asphalte Common and Pref. shares, Reynolds Tobacco "B," Sloss-Sheffield Steel and Iron Common, and Owens Bottle Co. advanced 4 to 6 points. In the late dealings, however, realising reduced the gains substantially, but the market closed firm. Government Bonds irregular; Railroad Bonds irregular. The day's sales totalled 900,000 shares.

Money on call dull and nominal. Sterling exchange dull. Silver ½c. lower at 62¾c.

	Sat. Nom.	Fri. Close
Call Money		
Exchange on Lon.—60 days sight	4.80⅝	4.80⅝
Do. do. Demand Bills..	4.84⅛	4.84⅛
Cable Transfers	4.85⅛	4.85⅛
Do. Montreal	4.84⅜	4.84⅜
Exchange Paris cable	2.88¼	2.87

Eng. Parity.	Stocks.	Closing Bid Prices. Sat.	Fri.	Business Done.
103⅜	U.S. Funded	102⅝	102⅝	
135½	Atchison, Topeka, Santa Fe	152	150⅞	
102¼	Do. Pref.	99½	99⅜	
149⅛	Baltimore and Ohio	103⅝	103⅝	
170⅝	Canadian Pacific	165⅛	165⅛	
13⅜	Chicago, Milwaukee, & St. Paul	12⅜	12⅜	
80⅝	Chicago and North-West	78	78	
32⅜	Erie Shares	31⅝	31⅝	
43⅝	Erie 1st Preferred	41⅝	41⅝	
1.87⅛	Illinois Central	122⅝	122⅝	
141⅛	Louisville and Nashville	137⅛	137	
37⅞	Missouri, Kansas, and Texas..	36⅜	36⅛	
41⅛	Missouri Pacific New	40⅞	40⅝	
140⅛	New York C'tral & Hudson R.	136⅛	136⅛	
169⅛	Norfolk and West Com.	164½	163	
8.⅜	Northern Pacific Com.	81⅝	81⅝	
55⅝	Pennsylvania Shares	54⅝	54⅝	
96⅛	Reading Shares	93⅜	93⅜	
41⅞	Do. Pref.	40⅞	40⅞	
126	Southern Railway	122⅜	122⅜	
109½	Southern Pacific	106	106⅛	
163⅞	Union Pacific	159	158⅛	
83⅛	Do. Pref.	80½	80⅜	
148⅞	American Smelt. and Refining.	144⅛	143⅞	
50⅞	Anaconda Copper	49⅜	49⅜	
23⅛	Brit.-American Tobacco Coupon.	23⅝	23⅛	
112⅛	New York Consolidated Gas..	108⅝	108⅝	
97⅞	General Electric (New Stock)	93⅝	96⅛	
163⅞	National Lead	158⅛	158⅛	
155⅜	United States Steel Common..	150⅜	149⅞	
131⅛	Do. Pref.	127¼	126⅞	
47⅛	Bethlehem Steel Com. Stock..	46¾	46⅝	
216⅜	General Motors (New)	210	210⅛	
6⅛	Inter. Mer Marine Com. Certs.	6⅝	6⅛	
28⅛	Do. Pref. Certs.	29	29	
44⅛	Shell Ordinary	43⅝	43⅝	
69⅛	Pan-American Petroleum "B"	67⅝	67⅛	
19⅛	Anglo-American Oil	18⅞	18⅝	
30⅜	Shell Union Oil Corp.	29⅛	29⅛	
70⅛	U.S. Rubber	68⅝	67	
57⅛	American Can. (New Stock)	55⅛	55⅛	
35..	International Pet. of Canada..	34	33⅞	
—	Silver Commercial Bars	62¾	63	
	BONDS.			
95..	Atch. Top. New 4% Gen. Mort.	92⅜	92⅜	
71½	Erie Rail. Gen. 4% Lien Bonds	71⅛	71⅛	
97⅛	Union Pacific 4% Bonds	94⅛	94	
109	U.S. Steel 2nd Mort. 5% Bonds	105⅝	105⅝	
—	U.K. 5% per cent. Bonds, 1929	—	—	
105⅞	Do. 1937	105	105	
108⅛	7 per cent. German Loan	106⅝	106⅝	

* Asked; † Ex div.; ‡ Ex interest; § Ex rights.

NEW YORK PRODUCE MARKETS.

WHEAT—Spot easy, ½c. to 2½c. lower.

	To-day.	Prev. day
No. 2 Hard Winter, spot	148⅝	149⅜
No. 2 Red Winter, spot	144¼	145⅛
No. 2 Mixed Durum, spot	143⅝	144⅝
No. 1 Northern Manitoba, spot	161¾	163⅜

Futures easy, 1½c. to ½c. down. Closing options—Sept., 137¼; Dec., 139⅛; May, 145¼. Sales for export—40 bushels.

RYE easy and 1c. cheaper. No. 2 spot, 106½. Sales for export—Nil.

BARLEY steady and unaltered. American malting, 75.

MAIZE easy at ½c. fall.

	To-day.	Prev. day.
Western No. 2 mixed spot	85⅛	85⅞

LARD easy and 15 points dearer. Prime Western steam, 15.85; Middle West, 15.65 to 15.75.

FLOUR steady. Spring clears, 100 per cent.—7.25 to 7.75.

FREIGHTS.

Heavy grain to Great Britain, per qr.—1/9 to 3/. Heavy grain to Continent, per 100lbs.—13c. to 15c.

Cotton—High density to Great Britain, per 100lbs.—30c.

Cotton—Standard bales to Great Britain, per 100lbs.—45c.

PETROLEUM steady.

	To-day.	Prev. day.
Standard White in cases	19.65	19.65
Standard White in barrels	16.25	16.25
Do. Philadelphia	16.25	16.25
Mid-Continent Crude	39-39.9	39-39.9
Pennsylvania Crude	2.85-3.40	2.85-3.40

RUBBER quiet, but very firm. First latex crepe spot, 40½ buyers; smoked ribbed sheets, 40½ buyers, 40¾ sellers.

BURLAPS quiet. Hessian cloth—Light-weight, 6.70; heavy-weight, 8.45.

COFFEE, SUGAR, and METALS markets closed.

TALLOW steady. Extra loose, 8½.

TURPENTINE—Spirits of turpentine, 95; Savannah spirits of turpentine, 87 to 87½.

WINNIPEG GRAINS.

WHEAT opened barely steady, ½c. to ¼c. down, and closed weak, 2¼c. to 2c. cheaper. Opening options—Oct., 153; Dec., 150⅛; May, 135½. Closing options—Oct., 151½; Dec., 128⅛; May, 133⅛. Rye easy, 1½c. to 1¼c. lower. Closing options—Oct., 94; Dec., 94½. Oats barely steady at ¼c. fall. Closing options—Oct., 46½; Dec., 48¾. Barley barely steady, ½c. down to unchanged. Closing options—Oct., 61½; Dec., 60½. Flaxseed easy, 1½c. to 1¾c. lower. Closing options—Oct., 206½; Dec., 205½.

Wheat receipts (carlots)	To-day.	Prev. day.
No. 1 Northern	10	4
No. 2 Northern	45	14
No. 3 Northern	96	31
No. 4 Northern	8	—
Other grades	14	8
Total	168	57

NEW YORK COTTON.

COTTON opened steady, 2 points up to 1 point down. The closing was steady at 10 to 2 points decline. Spot quiet and 10 points lower.

Spot middling upland at New York—16.95.

Spot middling upland at New Orleans—18.00.

Receipts—Atlantic ports, 2,000 bales; Gulf, 16,000; interior towns, 1,000.

Exports—Continent, 4,000 bales.

CHICAGO MARKETS.

CHICAGO, Saturday.

WHEAT opened easy, ¼c. to ½c. lower. Except for temporary steadiness, due to week-end covering, the market was under pressure owing to prospects of a heavy movement of the Canadian crop, an expected increase in the visible supply and weakness at Winnipeg. The closing was weak at 1¼c. to 1⅜c. fall. Spot easy.

	To-day.	Prev. day.
No. 2 Hard Winter spot	135⅛	136
No. 3 Hard Winter spot	134⅜	135

Futures—Opening options—	Sept.	Dec.	May
To-day	133¾	136⅜	141⅛
Prev. day	134¾	137⅜	142⅜

Futures—Closing options—	Sept.	Dec.	May
To-day	132¾	135⅜	140⅜
Prev. day	133⅜	136⅛	141⅛

MAIZE at the opening was easy and ¼c. to ⅜c. down. The market closed easy, ½c. to ¾c. below yesterday's final figures.

	To-day.	Prev. day.
Spot No. 2 mixed	—	—

Futures—Opening options—	Sept.	Dec.	May
To-day	76¼	82½	88⅝
Prev. day	77	82⅝	89

Futures—Closing options—	Sept.	Dec.	May
To-day	76¼	81⅝	87⅞
Prev. day	76⅞	82½	88⅜

OATS weak, 1c. to ½c. lower.

Futures—Opening options—	Sept.	Dec.	May
To-day	36¼	40⅜	45⅜
Prev. day	37⅜	41⅛	46⅛

RYE—Futures easy and 1c. cheaper. Spot, 97½.

Futures—Closing options—	Sept.	Dec.	May
To-day	95¼	100	105⅝
Prev. day	96¼	101	106⅝

PROVISIONS—Lard at the opening was firm, the firmness of hogs, moderate receipts, and expected light hog arrivals in the West next week, covering by the greatest investment purchasers. There, shorts and buying by commission houses. There was a fair cash demand, and the market closed firm, with 10 to 15 points, and rose 124 points up. Ribs gained 10 to 15 points. Lard—Spot, 15.10.

Lard—Closing options—	Sept.	Oct.	Jan.
To-day	15.15	15.25	13.92½
Prev. day	15.00	15.15	13.50

Ribs—Closing options—	Sept.	Oct.	Dec.
To-day	14.35	14.15	14.00
Prev. day	14.25	14.00	

BACON steady at late rates.

Short ribbed sides (40lbs. average), 15.00.

HOGS firm and unchanged. Light hogs, 13.15 to 14.35; heavy hogs, 11.00 to 13.25.

Receipts—	To-day	Same day last year
Western Cities	20,000	40,000
Chicago	1,000	3,000

Receipts of hogs at fifteen principal Western centres, including Chicago, since the 1st of March, total 12,328,000, against 13,648,000 same season last year.

During the week 89,000 hogs have been packed here, compared with 98,000 last week and 85,000 in the corresponding week last year.

MOTOR 'BUS BURNED.

One of the 'buses plying from Bangor, which was proceeding to Belfast at about nine o'clock on Saturday morning, caught fire between Ballyrobert cross-roads and Clandeboye.

The 'bus was destroyed, only the chassis remaining. The twenty-five passengers got out in time, and nobody sustained any injuries.

The fire, which was discovered by a passenger, who gave the alarm, was caused by the fusing of an electric wire. The flames spread towards the front of the vehicle, in which the petrol tank was situated.

John Johnston, the driver of the 'bus, acted with great promptitude and turned off the petrol, which minimised the risk to the passengers. The flames, however, had got a firm hold, and, in spite of the use of extinguishers, the 'bus was quickly enveloped, the entire body being burned away. The engine and gear-box escaped damage.

Watching the Army Swimming Gala at Blackrock Baths.

Mrs. Corson swimming the English Channel last Saturday.

Mrs. Magennis talking to Madame Blanche, the wife of the French Consul-General, at Leopardstown.

Miss B. Morgan Byrne, winner of the Ladies' 100 Yards at Blackrock.

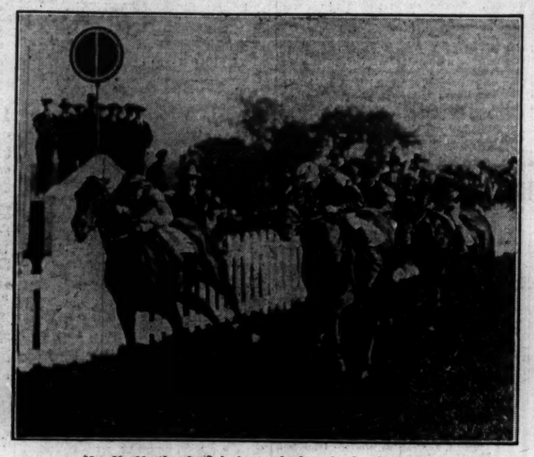

Mr. H. Hartigan's Gainsharp winning the Londonderry Plate at Leopardstown.

Company Sergeant Kennedy, 2nd, and Major M. A. O'Connor, 1st, in the 100 Yards Swimming Championship of the Free State Army at Blackrock.

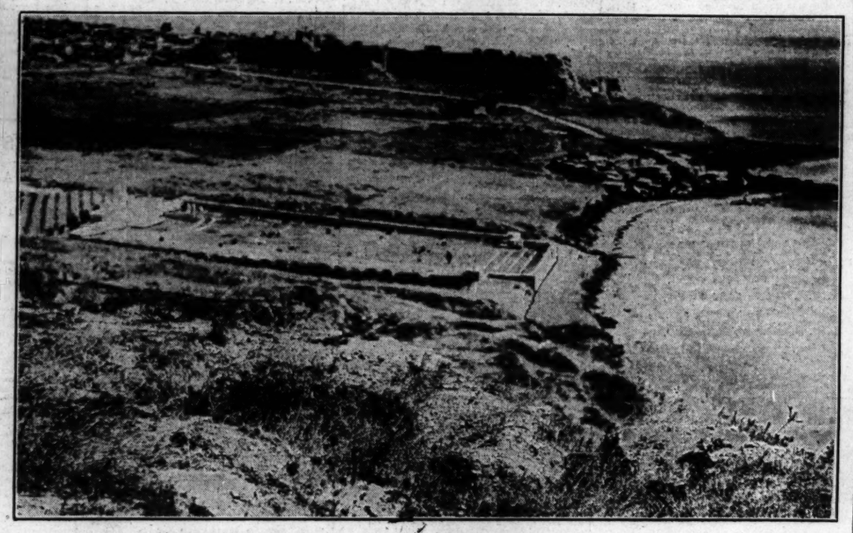

The Famous V Beach in the Dardanelles.—A Party of Pilgrims are on their way from England to visit the British Cemetery.

At the Opening of the New Pavilion of the Castle Golf Club at Rathfarnham. Lord Glenavy, who performed the ceremony, is in the centre.

Miss Ivy Cummings, whose car met with a mishap in the Motor Car Races at Boulogne.

LETTERS TO THE EDITOR.

THE LOUGH ALLEN CANAL.

TO THE EDITOR OF THE IRISH TIMES.

SIR,—I beg to refer to the paragraph headed "Development of Lough Allen Canal" which appeared in the issue of your paper of the 16th inst., and laid stress on the importance of opening up the waterway between the River Shannon and Lough Allen for the development of the Arigna coal mines. There is, however, another aspect of the development of this waterway to be considered—the import by water of other merchandise into the district surrounding Lough Allen. This could be done very cheaply if it were possible to navigate river boats of an economic size through the Lough Allen Canal, which is impossible at present owing to the small size of the locks and insufficient depth of water. If these boats were assured of a return load of coal, the expenses of their inward cargo would be enormously lessened.

I am personally aware of a boatload of perishable goods for the Lough Allen district having been landed at Leitrim town (which is as near its destination as the boat could get), within the last few weeks, and carted thence some miles to its destination, whereas, if the Lough Allen Canal were opened up, it could have been delivered by the boat virtually at its receiver's door. In consequence of the impossibility of using the Lough Allen Canal for the transit of any boats of an economic size, the district round Lough Allen is being supplied almost exclusively from Northern Ireland—a very important loss of trade to Free State merchants.—Yours, etc.,

H. LEFROY, Major.

Cambrai, Killaloe, August 28th, 1926.

TRAFFIC REGULATIONS.

TO THE EDITOR OF THE IRISH TIMES.

SIR,—As a motorist with a good deal of experience of driving at home, in London and on the Continent, I heartily endorse what your correspondent says in last Friday's issue of your paper regarding a driving examination rather than a medical examination for all drivers of motor vehicles. I am, however, convinced that, even were such an examination made compulsory, it would not very materially reduce the number of accidents, which, nine times out of ten, are not due to faulty driving. There seems to be a prevalent idea that a pedestrian has the right to walk on the road at his pleasure and can impede all other traffic with impunity. Even the casual observer cannot fail to note the carelessness of pedestrians who step off the pathway without taking the slightest trouble to see that the roadway is clear, but rather leave their safety to chance or to the skill of any passing motorist to avoid them.

Riders of pedal bicycles also depend far too much on the motorist for their safety, and it is these people who should be made to observe traffic regulations—for their own safety, if for nothing else. Until quite recently little or no notice was taken of the pedal cyclist with regard to road regulations. Is it, then, any wonder that they are careless? Since the laying of the new road surface along St. Stephen's Green (South) youths on bicycles frequent this place almost every evening, racing or riding, two and three on one bicycle, till long after dark, and with no lights. This is a place to be avoided both by pedestrians and motorists wishing to keep out of trouble.—Yours, etc.,

"OBSERVER."

Dublin, August 28th, 1926.

A HEALTH REFORMER.

TO THE EDITOR OF THE IRISH TIMES.

SIR,—Professor Buckland, afterwards Dean of Westminster, visited, examined and made notes on all the different bogs, morasses, fens and marshes in the United Kingdom, "with a view to the possibility of their being rendered useful for agricultural purposes." From 1818 to 1847 he collected a mass of information that has never been published, but some passages from his MSS. are given in "William Buckland, D.D., F.R.S., by his daughter Mrs. Gordon." He was the first President of the British Association. He noted the healthiness of our Irish bogs, and that the smoke of peat that constantly clouded the cabins was beneficial to the health of the [illegible] the symmetry and athletic frame of the Irish, their ardent passions and constant flow of animal spirits, which render them always cheerful, often turbulent and boisterous, are to be attributed to that uninterrupted health and vigorous constitution which are derived from the salubrity of the climate. . . . A bog near Limerick sold for £80 an acre. Much turf is consumed in Dublin and Limerick. . . . The tolls of the Dublin turf boats alone produce an income of £10,000 *per annum*."

The inhabitants of the low-lying villages about Islip (the birthplace of Edward the Confessor) suffered greatly from ague, and Dean Buckland would point out to the wayfarers of the ten villages the remains of a fine Roman road across Otmoor, and how "the Romans, the best road-makers in the world, made solid foundations for their streets or ways, keeping them well raised in the middle, with ditches on either side. These open drains lasted for centuries, and slabs of stone can still be plainly seen which lined the deep water-courses. After much persuasion, he succeeded in getting the roads in these marsh villages raised, the ditches kept dug out, freed from vegetable growth, and properly levelled, so that the water might flow away freely instead of becoming stagnant. . . . Ague disappeared."

In a sermon preached at the reopening of the Abbey on Easter Day, 1848, Dean Buckland said: "So also there never was, and, while human nature remains the same, there never can be, a period in the history of human society when inequalities of worldly condition will not follow the unequal use of talents and opportunities originally the same; industry and idleness, virtue and vice, lead the same talents, with the same means and opportunities, well used or abused, to most unequal results."—Yours, etc.,

"K."

Queen's County, August 28th, 1926.

THE NOVELS OF CHARLES LEVER.

TO THE EDITOR OF THE IRISH TIMES.

SIR,—"The works of Lever are now rarely asked for in lending libraries," said a librarian of one of the largest of our city free libraries to a representative of one of our daily papers recently, who sought information as to the special taste for reading now in vogue by the reading public. Evidently the popularity once enjoyed by this author, whose inexhaustible fund of humour and sweetness of disposition are so conspicuous in his works, has passed away. Fifty-four years have gone since Lever died, and for years before and after his death his novels enjoyed an immense and envious popularity. To-day, as we have seen, they are rarely asked for and more seldom read. What is the cause? The reason is not far to seek.

Ireland in Lever's early days—and this must be remembered by those who essay to disparage his works—was a land of drollery, hospitality and gaiety. He, possessed of a superabundance of life and humour, could then the more readily grasp situations—humorous and quixotic—probably foreign to our more prosaic time. If the novelist has been guilty, as has been averred by some of our super, sensitive critics of to-day, of caricaturing, it must be owned that in his day our country was a land of strange contrasts, with, too, a picturesqueness all its own. Can the artist then be blamed for the tints he took what local colouring and liberty he thought proper? By doing so he gripped the reading public at the start of his literary career and held them, as it were, spellbound to the last. In his books no taste was disappointed, and consequently this good-humoured man of the world—for he was cosmopolitan—was, for well over half a century, the favourite of all.

Lever's Irishmen took to the Army, while the fine English gentlemen were ordered to "foreign service" in Ireland. It was the fashion of the hour with the sons of Irish gentlemen—hence the publication of his novels, "Charles O'Malley," "Harry Lorrequer," "Jack Hinton." In these works the author swept us along in a tempestuous, ceaseless action, amid love-making, duelling, drinking, droll songs and racy dialogue. With all their faults, these are books we should not willingly let die; for even the improbabilities and impossibilities, through the ingenuity of the writer, assumed such an air of reality that, when you came breathless to the end, you fancied yourself identified with the fortunes of the hero O'Malley, or with the misfortunes of that fine type of old Irish gentleman—then the first gentleman in Europe—the Knight of Gwynne. The novelist who can make the inanimate animate in his pages deserves no small praise. It was probably through his love of wandering—for he was as much at home on the Continent as he was in Dublin—that Lever acquired such an intimate knowledge of men and things; and it must be said that through it he hazarded extraordinary liberties with improbabilities. What appeared so natural excited but little wonder. The lightness of the touch carried off the extravagance, and the sensation was so briskly served up that it was swallowed without complaint.

With me time has not chilled my love for Lever; for I can read his "Charles O'Malley" with as much zest now as when I perused with delight this inimitable work forty years ago. If the acquaintance of the rising generation with Lever—a Dublin man—and his works has been lessened, let it be not so in the future; let sentiment not prevail over reason. How many hours of enjoyment and delight have not men, passed the middle age, now living, found in the pages of Lever's works? I venture to say that similar enjoyment will be found by youthful readers of today who approach his novels with an unbiassed mind.—Yours, etc.,

"J. P. G."

Dublin, August 28th, 1926.

"PROFITEERING" IN DUBLIN.

TO THE EDITOR OF THE IRISH TIMES.

SIR,—Having visited Dublin, where I spend my holidays every year, I am astonished at the bare-faced "profiteering," especially by the smaller traders, which is apparently allowed to continue without protest. A few days ago I was asked 2d. for a small lemon of the same size and quality as the fruit which is sold in England at two for 1½d. Since then I have purchased a small bottle of soda-water, for which I had to pay 6d. (being graciously allowed 1d. on the bottle, if returned), whereas the same-sized bottle of soda is 2½d. in England. The duty does not enter into it, since this soda-water was manufactured in the Free State.

It strikes me, therefore, as a gross waste of time to advertise this country on the other side, with a view to attracting tourists, if the said tourists are to be shamefully "skinned" when they arrive. Perhaps, the Free State Government will take the necessary steps to put down this kind of thing, as it seems to be a state of affairs sadly needing their attention.—Yours, etc.,

E. BURTON CHILDS.

29 Deronda road, Herne Hill, London, S.E.24, August 28th, 1926.

THE FIRST LONG DISTANCE ROAD PASSENGER TRANSPORT SERVICE IN THE IRISH FREE STATE

CAVAN-DUBLIN

TWICE DAILY.

BUS SERVICE

From Monday, 30th August, 1926,

Rapid and Luxurious Motor Bus Service from DUBLIN to CAVAN and CAVAN to DUBLIN and Intermediate Points including **Dunshaughlin, Virginia, Navan and Kells.**

WEEK DAYS.
Leaves Cavan 8 o'clock a.m. Daily for Dublin.
Leaves Cavan 7 p.m. Daily for Dublin.
Leaves Dublin (Middle Abbey St.) 8.30 a.m. Daily for Cavan.
Leave Dublin 6.30 p.m. Daily for Cavan.

SUNDAYS.
Leaves Cavan 9.30 o'clock a.m.
Leaves Cavan 8 o'clock p.m.
Leaves Dublin 9.30 o'clock a.m.
Leaves Dublin 8 o'clock p.m.

Return Fare (either way), **13/-** Single Fare, **7/6**
Intermediate Towns at Proportionate Rates.
Ask the Conductor for any information.

POOLE'S GARAGE, 94-95 MIDDLE ABBEY STREET, DUBLIN.
GORDON'S MOTOR SERVICES, Farnham Street, CAVAN.

Hamburg-Amerika Linie (HAPAG)

Express Passenger Service from
COBH (Queenstown) to
BOSTON AND NEW YORK

THURINGIA ..... Sept. 4 | THURINGIA ..... Oct. 16
WESTPHALIA ..... Oct. 2 | WESTPHALIA ..... Nov. 13

COBH TO HAMBURG

WESTPHALIA ..... Sept. 19 | WESTPHALIA ..... Oct. 31
THURINGIA ..... Oct. 3 | THURINGIA ..... Nov. 14

Affording Ideal Conditions for Ocean Travel.

Apply to—**Wm. H. MULLER & CO. (London) LTD.**
COBH (Queenstown).
And all Principal Passenger Agents.

CARR'S *Table Water* BISCUITS
NO OTHER WATER BISCUIT SO GOOD, SO CRISP, SO THIN.
Made only by
CARR & CO. LTD. CARLISLE.

GRANTS TO SECONDARY SCHOOLS.

CONDITIONS OF PAYMENT.

Conditions and regulations regarding the payment of grants to secondary schools in respect of the year 1926-27 were issued by the Irish Free State Department of Education last Saturday. They provide that a Capitation Grant at the rate of £10 in respect of each recognised senior pupil, and £7 in respect of each recognised junior pupil may be paid to the manager of a secondary school for every recognised pupil whose name appears on the October list, and who has not made less than 120 attendances during the school year. Capitation grants at a reduced rate may be paid in respect of a pupil who has made less than the 130, but not less than 100 attendances, either because of illness, or of having to engage in employment before the end of the school year, or through the closing of the school as the result of an epidemic, or other special cause.

In consideration of a high standard of efficiency maintained for three successive years, the Minister is empowered to increase the capitation grant by a sum not exceeding one-tenth of the grant payable in respect of each of those years. Similarly, the Minister may reduce the capitation grant where adequate provision is not made for carrying out the Department's regulations, or where the instruction in any class did not reach a satisfactory standard. In case of continued inefficiency in a school for three successive years, he may withhold further grant from the school.

IRISH LANGUAGE.

The regulations divide secondary schools in which the Irish language is used as a medium of instruction into the following three classes:—

Schools in which Irish is the ordinary language used by teachers and pupils, and is the medium of instruction in such of the subjects (excepting other modern languages) of the Department's programme as are taught in the school.

Schools in which Irish is efficiently taught to all pupils and in which the number of classes or/and of subjects taught exclusively through the medium of Irish is such that the extent to which Irish is used as a medium of instruction in the school is not less than that to which English is used.

Schools in which Irish is efficiently taught to all pupils and in which (a) at least two other subjects are taught through the medium of Irish to one or more classes, or (b) at least two classes are taught one or more subjects (other than Irish) through the medium of Irish.

Where the manager desires that a school should be graded in any of these classes, he is required to make such application before the 31st of September. In the case of a school placed in Class I., the capitation grant may be increased by a sum not exceeding 25 per cent. of the total grant; in the case of a school admitted to Class II. by a sum not exceeding 5 per cent. of such portion of the capitation grant as is payable in respect of such classes of recognised pupils as receive instruction through the medium of Irish in not less than two subjects of the Department's programme, other than Irish.

Copies of the regulations may be had from Messrs. Eason.

ARMED POACHERS' THREAT.

Presiding at the monthly meeting of the Blackwater Fishery Conservators, held at Tallow, County Waterford, Mr. E. A. Rice, solicitor, Vice-Chairman, suggested that the Press should not give certain details of their inspector's reports, especially previous to legal proceedings, as it might place witnesses and others in an unpleasant position. He had received a letter in which there was a threat to shoot him, but that would not deter him from doing his duty as a member of the Board. It was stated that the gang in question was thirty strong, but he would guarantee to get men to meet them at any time.

Mr. Annesley mentioned that there had been 200 prosecutions on the Lee.

It was suggested that unarmed bailiffs could not be effective against poachers with guns, and the Secretary was directed to apply for permits.

HOMEWARD RUSH OF AMERICANS.

IRISH HOTEL ACCOMMODATION.

The homeward rush of Americans from Ireland is now well on its way, as was shown by the large numbers who passed through Queenstown at the end of last week. There were six outward bound liners, whose total tonnage was approximately 108,000 tons, and they embarked nearly 1,400 people, the majority of whom were Americans going home after visits to relatives in Ireland, and a great many others who had concluded their European itinerary by squeezing in a few days in Ireland. These latter are the class of people that Ireland should endeavour to attract, and this is possible only by judicious advertising.

That there must be something lacking in the bedroom and bath accommodation of the Irish hotels, with the exception of some in the capital and Killarney and Cork, is the opinion that one is forced to adopt when talking with these Americans. Almost all deplore the lack of hotel bedrooms with bathrooms attached, or even with running water, which are to be found in every Continental hotel worthy of the name of hotel.

A notable passenger who embarked at Queenstown on the White Star liner Cedric was the Most Rev. Dr. Michael Curle . Archbishop of Baltimore, who is returning to his archdiocese after visiting relatives in Athlone.

There were two homeward liners, and altogether they landed 120 passengers.

When the North German Lloyd steamship Stuttgart sailed from Queenstown for New York she had over 1,000 passengers on board, among whom were a number of young Irish priests who are going to the diocese of Los Angeles under the charge of the Most Rev. Dr. Cantwell. When the Stuttgart arrived in Queenstown Harbour, at 3.30 p.m. yesterday, she landed a number of Continental passengers from Bremen and Cherbourg.

CLOSING OF LONDON CITY CHURCHES.

BISHOP OF SOUTHWARK'S OPINION.

The Bishop of Southwark, Dr Cyril Garbett, in a letter to be issued to the people of his diocese, states that much misunderstanding and unnecessary alarm have been created by the City Churches Measures, carried by the House of Lords. For many years, he points out, the ecclesiastical arrangements in the City of London have been subject to severe and well-deserved criticism. There are forty-six churches, with forty-six choirs, forty-six organists, and over sixty clergy, to a resident population of thirteen thousand.

Many of the endowments are far beyond the average; and large sums are spent in the upkeep of the churches. Many of the city clergy do admirable work for the Church in various departments, but it is no exaggeration to say that the majority of these churches are empty on Sundays, and on the week days, even in Lent, draw very few worshippers.

Dr. Garbett declares that he would not touch any church which has historical associations or architectural interest, or is of any practical use. "But there are five or six churches," he adds, "which have no historical interest, no beauty or dignity, and are empty from one end of the week to the other. These are the churches which we want to see removed, their sites sold, and the large sums of money obtained in this way used for the building of churches in the new districts into which people are moving by tens of thousands."

A WORLD TOUR OF DISTINCTION
Visiting:—CEYLON, SIAM, MALAYA, JAVA, CHINA, MANCHURIA, KOREA, JAPAN and CANADA. Leaving London December 31.

AN EMPIRE WORLD TOUR
Visiting:—AUSTRALIA, TASMANIA, NEW ZEALAND, SOUTH SEA ISLANDS, HONOLULU, CANADA and AMERICA.
Leaving London November 19.
Descriptive Itinerary (of either Tour) upon application to Mr. Edward Gray, F.R.G.S., F.R.C.I., P.A.G.S., Australia House, Strand, London, W.C.2.

GOSSIP FROM THE COURSE.

A FATUOUS BOYCOTT.

ST. LEGER OUTLOOK.

PORTLAND HANDICAP POINTERS.

GLOMMEN'S CHANCE AT MANCHESTER.

FROM OUR TRAVELLING CORRESPONDENT.

LONDON, Sunday Night.

One of those statements designed to make the flesh creep was published in a London newspaper yesterday. It said that all the bookmakers intend to strike as a protest against the imposition of the betting tax; in other words, they are going to boycott racing. This is, perhaps, the most fatuous of the many fatuous suggestions that have cropped up in the campaign against the betting tax, which was so terribly mishandled in this country. Probably there are a few ridiculous people swollen with self-conceit and arrogance who have suggested this course, but I am sure that it is the last thing that responsible members of the Ring would contemplate.

The suggested strike would, of course, be a frontal attack on racing and would be about the very worst thing which bookmakers could do. It would at once alienate all public sympathy as well as destroy every atom of the case against the tax. There are, unfortunately, some bookmakers who imagine that racing exists for their personal aggrandisement, and they are the noisiest and are probably behind the particularly stupid suggestion of a strike. I am sure, however, that every man in the business with even an elementary idea of clear thinking realises how absurd such a course would be. The betting tax is the law of the land now and it will have to be paid.

As was stated here a week ago it is a question of figures, and the bookmaker has to decide whether he can pay the tax and carry on. The signs at the moment are that at the conclusion of the present flat-racing season a considerable number of starting-price offices will shut up shop for the winter, and will not attempt to do any business on the National Hunt season. They will be, in fact, waiting to see how the cat is going to jump. It can be predicted, however, that most of them will be functioning as usual again when the new season under the Jockey Club Rules starts in the month of March.

CORONACH'S GOOD CONDITION.

The St. Leger is to be run next week, but there is nothing new to say about the race. Coronach continues to do as well as any trainer could wish his horse to keep. Indeed, it is quite refreshing to hear of a favourite who from the time of his last appearance in public has never caused a moment's anxiety. There have been many years when the month of August was full of clarms and Doncaster candidates, especially when the ground has been hard as it is at the present time at so many training centres. With the exception of Finglas, not even a minor St. Leger candidate has been reported a casualty.

Mr. Lambton's colt, Caissot, is doing particularly well, and did a rattling gallop yesterday with Mandelieu, Palma Bay, and Trapeze, whom he left well behind in the last quarter of a mile. I am afraid that he would have to leave them a long way behind to give him a chance, beating Coronach.

I know that Mr. Tattersall has some hope about his Tracery filly, Foliation, but it is probably founded on the idea that the filly is always coming on and that her sex do well as a rule in the month of September. The main hope of the Manton stable is, however, sure to be centred in Lancegaye on the day of the race. Lex has been doing well lately and is to run, but his form this season is a long way removed from being inspiring.

Among the horses to have the weights appeared in last Thursday's *Racing Calendar* was the Portland Handicap, one of the most popular of all the events of the four days at Doncaster. Diomedes is top of the handicap, but Major Lee's estimate of him is far from flattering to the colt. Last year he had cantered away with the race as a three-year-old, carrying 9st. 2lb. This time, as a four-year-old, he is dropped to 9st.

DIOMEDES' CHANCE.

When earlier in the season his owner resolved to enter him for this event he thought he would get 10st., and that with that weight he could win again. Then came the calamity at Ascot, where Highborn II. beat him easily. After that he dead-heated with Phalaros in the July Cup at even weights. That performance was by no means a bad one, for Phalaros was a brilliant colt that day, running as well he were the old Diomedes—unfortunately this possibility is a little remote—he could walk away with this race.

From the same stable Devachon is entered for this race, and she has been given 8st. 8lb. It has been stated in this that she has not been seen again at her best until next season, and that no great effort to win races with her this season will be made. The fact remains, however, that under 9st. 9lb. she ran a very good race in the Clifton Handicap at York last week, this being her first appearance of the season.

The handicapping of Highborn II. in this race is interesting, for the handicapper seems to assume that he won with something in hand at York. He only beat Waterval by half a length, giving her the best sex allowance. But in the Portland Handicap he has to concede 5lb. more than this, and 5lb. is a generous allowance for a half length beating. Mirò Mahal, who was third there, beaten half a length by Waterval, is allowed just the regulation 2lb.

The important event of the present week is the Prince Edward Handicap, to be run at Manchester on Saturday. An automatic selection for this race is, of course, the top weight, Glommen, and the presents indications are that he will be started. However, his owner and trainer will be anxious to have a look at the weights for the Cesarewitch before deciding to send him to Manchester. So fine a stayer as Glommen could never be left out of Cesarewitch calculations, and he is not crushed by an impossible weight, and, of course, the long distance event at Newmarket is a far more attractive race to win than the Prince Edward Handicap.

Tournesol did not run too well at York, where he was well beaten in the race for the Ebor, and I do not think his performance there can be accepted as his true form. I have no great hopes of Palma Bay, who has won nothing except an apprentices' plate since she took the Liverpool Cup in the spring from what, in the light of subsequent events, appears to have been a moderate field.

On the form she showed in the Northumberland Plate, the Irish filly, Flying Dinah, seems well handicapped, especially with Tournesol. I believe that the French colt, Dark Japan, has done well since coming to England, to be trained by Mr. R. C. Dawson, but there is no reliable line to his form.

Market Basket ran badly in the Ebor Handicap, and Hercules, from the same stable, seems a more attractive candidate. The doubt about him is that he is not an easy horse for a light-weight to ride, and it is highly likely that if Glommen is started he will be a very short-priced favourite, and will win.

THE RACING AT GATWICK.

It was difficult to be interested much in the racing at Gatwick yesterday, which was mediocre and had not even the merit of good-sized fields. The opening selling plate was won very easily by Red Ronald, on whom odds were laid, and who, going to the front soon after entering the straight, beat Peccadillo by three lengths. There were only four runners for the Two-Year-Old Selling Plate, but the betting was very close between Voltine, from Frank Hartigan's stable, who was 11 to 10, and Kwei, from Captain Hogg's stable, who was 11 to 8. In a good finish between the pair Kwei beat the favourite by a length.

The Plowfield Two-Year-Old Plate was won by a colt got by Spearmint from Lieutenant-Colonel Loder's old mare, Chestnut Sunday. This is one of the animals leased by the executors of the late Mrs. Huntley Walker to H. Leader, and he was significantly backed just before the off, so that he was a good second favourite with Cyclax, who had been displaced in the betting by Vanish Away. Cyclax held a clear lead in the straight, but he weakened, and then Chestnut Sunday colt came to win by a length and the same from Vanish Away and Wilga.

The Big Three, who was carrying a penalty for his Wolverhampton victory, was favourite for the County Mid-Weight Handicap, in which a number of horses were backed, including the winner, Sandblast. Captain Homfray's five-year-old broke the tapes first, but when a start was given he jumped off well, and taking up the running at half-way he won by a length, and the same from Inky Boy and The Biz Three.

The last-named improved his position in the straight, but he could never get near enough to the winner to be dangerous. Desire, who ran a good race, finished fourth.

Pinault, who had been beaten only a head by White Spot at Windsor, was a good favourite for the Sutton Handicap. The Hainault filly ran a good deal below her Windsor form, for she was never dangerous, and was beaten three-quarters of a length and two lengths by Niloak and Golden Oar. In the last race Smirke on St. Abbot got up to dead-heat with Beary on a better favourite in Osprey.

There is little to attract in the racing tomorrow at Lewes, where AARON'S ROD may win the Larnach Plate. ICEMAN may give young Mr. Cottrill a winning mount in the Rothschild Plate, and RHYOLITE may win the Newhaven Handicap.

GALTEE MORE.

FORM HORSES.

LEWES.

1.45—Scarborough. 3.30—Electric Sign.
2.30—Saturnia. 4. 0—Eastbridge (nap
3. 0—Peckaboo. 4.30—Valdore.

Eclipse.

SPECIAL SELECTIONS FOR TO-DAY.

Westminster Gazette :—To-day's best — Aaron's Rod. Double—Aaron's Rod and Rhyolite.

Daily Express :—Double — Iceman and Dandy Desmond.

Daily Mirror :—Double — Aaron's Rod (nap) and Rhyolite.

Daily Graphic :—Double—Electric Sign and Rhyolite.

SPORTING PARAGRAPHS.

Indian Prince was an intended runner for the Mart Selling Plate at Gatwick on Saturday, but was found cast in his box in the morning.

The Press Association learns that Mr. W. M. G. Singer's St. Leger candidate, Lancegaye, is on the walking list, and may for the present be regarded as a doubtful runner for the last of the classics.

BOGSIDE RESULTS.

2.0—MONTGOMERIE ALL-AGED SELLING PLATE of 150 sovs. The second receives 5 sovs. 5 f.

Lady Green's b. h. GALLOPING SLAY, by Galloping Simon—Lady Yoski, a. 9-5
T. Whalen 1
Mr. J. Bell's ARISCULL, a. 8-9 ... A. Glasgow 2
Mrs. E. Reynolds's MARITIME, 6, 9-0
A. Lindborg 3

Also ran—Canzonet (A. Balding), Colonsay (T. Taylor), Lady Rockville (W. Nevett), Louvello (D. Taylor), Iridescent (J. Beasley), An Safajin Gaire (Christie). Off 2.5. (Winner trained by Storey.)

Betting.—"Sporting Life" and "Sporting Chronicle"—2 to 1 agst. GALLOPING SLAY, 3 to 2 Lady Rockville, 7 to 1 Ardscull, 8 to 1 each Maritime and Canzonet, 100 to 6 any other.

Won by one length; half a length.

The winner was bought in for 100 gns.

2.30—MONKTON SELLING HANDICAP PLATE of 150 sovs. Second 5 sovs. 5 f.

Mr. H. Robinson's ch. h. SURE GAIN, by Gainsborough—Surety, 5, 8-13 ... T. Taylor 1
Mr. T. Queen's MOUSETRAP, a. 7-7
A. Glasgow 2
Mr. J. J. Bell Irving's IVY BELL, a. 7-12
P. Donoghue 3

Also ran—Glantragne (J. Caldwell), Sallie (J. Thwaites), Bologna (C. Parker), Surcoat (J. Beasley), Little Red Riding Hood (G. Hulme), Alohama (Nevett), Dumsel (D. Morris), Motorist (A. Lindborg), Lady Angler (Duckenfield). Off 2.34. (Winner trained by M. Vasey.)

Betting.—"Sporting Life" and "Sporting Chronicle"—7 to 2 agst. Damsel, 4 to 1 Mouse Trap, 8 to 1 each SURE GAIN, Glantragne, Sallie, and Alohama, 100 to 8 any other.

Won by a neck; half a length.

There was no bid for the winner.

3.0—AILSA HANDICAP PLATE of 200 sovs. Second receives 30 sovs. 1¼ m.

Mr. A. Smith's b. g. FAIR DINKUM, 5, 9-0 ... Great Sport—Colonia, 5, 7-3 ..... Glasgow 1
Mr. J. Burns's (jun.) FIDDLEBACK, a. 7-7
J. Caldwell 2
Mrs. R. Don's SOSIE, 6, 9-7 ..... Waudby 3

Also ran—Sandblast (Taylor), Queen Of Thwaites), Phantom Bold (W. Nevett), Demonicus (H. Stone), Actius (C. Parker). Off 3.0. (Winner trained by Smith.)

Betting.—"Sporting Life" and "Sporting Chronicle"—2 to 1 agst. Actius, 3 to 1 FAIR DINKUM, 4 to 1 Fiddleback, 10 to 1 each Sosie, Sandblast, and Queen Of Thwaites.

Won by half a length; a length and a half.

3.30—PORTLAND THREE-YEAR-OLD HANDICAP PLATE of 150 sovs. Second receives 5 sovs. 1 m.

Sir L. Green's br. c. FOREST MONK, by Verderer—White Nun, 7-13 ..... O Parker 1
Sir G. Renwick's GREAT WILLOW, 7-7
Duckenfield 2
Mr T. Davidson's DIONA, 7-3 ..... P. Donoghue 3

Also ran—Tiretaine (D. Taylor), Progression (H. Caldwell), Oak Bridge (A. Lindborg), Pezzy's Choice (A. Glasgow), Amethea (Crisp), Scotch Lil (Whitesides). Off 3.30. (Winner trained by Hammett.)

Betting.—"Sporting Life" and "Sporting Chronicle."—2 to 1 Diona, 4 to 1 FOREST MONK, 5 to 1 Great Willow, 8 to 1 each Progression, Oak Bridge and Amathea, 100 to 7 any other.

Won by a neck; same.

4.0—IRVINE TWO-YEAR-OLD PLATE of 150 sovs. Second receives 5 sovs. 5 f.

Colonel B. C. Fairie's gr. c. GREY SQUIRREL, by Rol Herode—Papa Sound, 8-7 ..G. Hulme 1
Captain A. S. Wilson's RIPPLING BECK 8-4
J. Childs 2

Lord Barnby's QUIRBLE COLT, 8-7 ..J. Thwaites 3

Also ran—Wagstaff (J. Caldwell), Royds Hall (J. Beasley), Lady Ayesby (D. Taylor), Fourth of Samedi (D. McGuigan). Off 4.2. (Winner trained by R. Renwick.)

Betting.—"Sporting Life" and "Sporting Chronicle."—5 to 2 each agst. GREY SQUIRREL and Royds Hall, 7 to 2 Quirble Colt, 6 to 1 Wagstaff, 8 to 1 Rippling Beck, 100 to 6 any other

Won by a head; a length and a half.

4.30—GAILES MAIDEN (1st closing) PLATE of 135 sovs. Second receives 5 sovs. 1 m.

Major J. B. Fenton's ch. c. SQUABBLER, by Son-in-Law—Polydora, 3, 8-4 ..... G. Hulme 1
Mr. A. K. Macomber's CARACALLA, 8-7
J. Thwaites 2
Mr. J. R. Scott's FLORIST, 3, 8-1 ..McGuigan 3

Also ran—Jimmie (acted lame) (Glasgow), Master Bob (D. Taylor). Off 4.30. (Winner trained by J. Renwick.)

Betting.—"Sporting Life" and "Sporting Chronicle."—7 to 4 on SQUABBLER, 7 to 2 agst. Caracalla, 10 to 1 any other.

Won by six lengths; four lengths.

BOOKMAKERS' PROPOSED BOYCOTT.

Information obtained by a Press Association representative at Gatwick races on Saturday suggests that the proposed bookmakers' boycott will probably end in smoke. The leading and more responsible layers in the ring, especially those who operate on the rails, declare unanimously that they know nothing of any such movement; but, on the other hand, the small ring bookmakers who came into Tattersall's in the prosperous days immediately after the war have not forgotten Osseo, the institution of a boycott to commence after the Doncaster meeting closes. The scheme has the support of the Midland section and of northern districts, but the more influential members of the Bookmakers' Protection Association are doing their best to exert a steadying influence upon those who are displaying signs of panic, and the general view is that wiser counsels will eventually prevail.

NEWMARKET GALLOPS.

At Newmarket on Saturday the Hon. G. Lambton gave his St. Leger candidate, Caisot (Weston), a fast stripped mile and three-quarters gallop with Mandelieu, Palma Bay and Trapeze, the pace being made for the first mile by Rainbow Bridge (Francis). Caisot exhibited grand form, and during the latter stages of the spin came clean away from his companions.

R. Day's St. Leger candidate, Lex, went well in a good pace gallop of one mile and a quarter.

Earl's Prince Edward Handicap representative, Glommen, went in capital style in a rattling pace gallop of one mile and three-quarters with Green Fire.

J. Jarvis's Peveril of the Peak Handicap candidate, St. Becan, had a fast pace gallop over six furlongewith Aigburth, Dunstetter and Joy Rider.

S. Darling sent his St. Leger candidate, Masked Ruler, with Foundation Stone, a good spin over one mile.

CURRAGH TRAINING NOTES.

THE CURRAGH, Saturday.

A fine morning.

PARKINSON'S Grosvenor.—Happy Boy and Grosvenor's Pride went a mile; Green Shutter, Grosvenor's Reward and Archery seven furlongs at a good pace; Athshannon, Castle Casey and Two Swords five furlongs sharply.

DAWSON'S Ardsallagh was sent a mile and a half at a good pace; Louvois Girl, Buzzing Bee, Night of Wonder, Toy Island and Landsmai five furlongs sharply.

HARTIGAN'S South Pole traversed a mile at a good rate; Terceina, Fedamore, Tara Prince, Nantenan and others of the team cantered five furlongs.

BRIAN'S Garron, Vesington Sun and Khedive went six furlongs sharply; Mareala, Parkgate, Sun, Lasso five furlongs at a like rate; Fair Head cantered five furlongs.

ROGERS'S White Orb was sent a mile and a half; Rillington and Pink Hawthorn six furlongs.

PERRY sent Maureen M a mile and a half at a striding pace; The Kid a mile usefully; Knocklong Boy, Golden Ina and Silvertown five furlongs.

BALLINROBE AND SLIGO RACES,

SEPTEMBER 2nd and 3rd.

All horses running at Ballinrobe Races, and one Groom with each horse, carried free both ways. The course is in first rate order, and the fences made of the best of birch. Horses running at Sligo can leave Ballinrobe at 7.50 on the morning of the 3rd September, reaching Sligo at 10.46 a.m. Passengers from Dublin to Ballinrobe can leave Dublin at 7.10 a.m. (Limited Mail). Breakfast on train. Good Hotels in both Ballinrobe and Claremorris for anyone wishing to attend Sligo Races.

T. J. FLEMING,
Clerk of Course.—(Adv.).

LEOPARDSTOWN.

INTERESTING SPORT.

DEFEAT OF ARCHWAY.

GAINSHARP'S NARROW WIN.

The racing at Leopardstown on Saturday attained to a capital standard, and, carried out in delightfully fine weather, the proceedings were thoroughly enjoyed by a company of goodly dimensions. An outstanding feature was the defeat of Archway by Gainsharp in the Londonderry Plate, which, on the "book," looked a certainty—if there is such a thing in racing—for the former. When they met in the Phœnix Park earlier in the month Archway gave Mr. Hartigan's horse 12lb. and an easy beating, whereas on Saturday Gainsharp was only in receipt of 3lb.

To judge by the wagering, however, Gainsharp had plenty of adherents, who may have regarded his failure at Phœnix Park as a fluke, with the result that the best price on offer against him at flagfall was to 2 to 1, whilst evens could be obtained about Archway, which seemed a very liberal price. But for dwelling and losing ground at the start he would have again beaten the son of Gainsborough, whom he was fast catching towards the end, and only succumbed by a head. He made up leeway in wonderful fashion in the last couple of furlongs, and must be accounted very unlucky. Archway's stable companion, Queenstown, was upsides with Gainsharp for the greater part of the journey, and was easily the best of the remainder of the field.

To begin with there was a regular turn-up in the Silverpark Plate, in which Georgie's Pet floored the odds of 10 to 1 laid on Linetta. The latter had run second to Nantenan in the Tailteann Gold Cup at Mallow, and Saturday's race was naturally looked upon as a good thing for her, but in a fine set-to Georgie's Pet, who half-way up the straight seemed inclined to "cut it," ran her out of it. Roselake, who headed the quotations on the Lawn Plate, was one of the first beaten, and, after flattering for a long way, compounded in the last furlong, and Crafty Lady, holding Lady Jackie at bay, won cleverly, if not easily.

Three of the five runners for the Stillorgan Plate were staunchly befriended, there being little in it as far as actual favouritism was concerned between Oiseau d'Or, Yukon and East Galway, who was conceding a lot of weight all round. He ran right well under his big impost, and had he not been disappointed in an attempt to come through at the entrance to the straight he would have been much nearer than fourth. He was in fine race to watch for the last half-mile, and when Yukon tackled Oiseau d'Or two furlongs from home he momentarily looked like getting the better of the Leinsterstown representative, but he weakened a little further on, and when Saorstat threw out a determined challenge, which, however, Oiseau d'Or resisted, and now registered his fourth consecutive success.

Grey Polni, who has let down his connections more than once this season, was given another chance in the Tower Plate, but with no better results, and he had nothing to say to the finish, which was fought out by The Little Boss and Pipennis, the former prevailing by a narrow margin, and thus quickly supplemented his Mallow win. The Bray Plate was the medium of some spirited wagering, six of the eleven starters being well backed, and one of these, Poppy Day, dominated the position throughout, his victory being easily achieved. Details:—

5.0—THE SILVERPARK PLATE of 100 sovs., of which the second receives 15 sovs. and the third 5 sovs. Weight for age, etc. 1 m.

Mr. J. T. Rogers's ch. f. GEORGIE'S PET, by By George!—Amara, 3, 7-13 ... W. Hamill 1
Mr. H. J. Vann's LINETTA, 3, 8-13 E. Foley 2
(Winner trained by Owner.)

Betting—10 to 1 on Linette.

Betting.—"Sporting Life" and "Sporting Chronicle"—7 to 2 agst. Damsel, 4 to 1 Mouse Trap, 8 to 1 each SURE GAIN, Glantragne, Sallie, and Alohama, 100 to 8 any other.

Won by a neck; half a length.

There was no bid for the winner.

3.0—AILSA HANDICAP PLATE of 200 sovs. Second receives 30 sovs. 1¼ m.

Mr. A. Smith's b. g. FAIR DINKUM, 5, 9-0 ... Great Sport—Colonia, 5, 7-3 ..... Glasgow 1
Mr. J. Burns's (jun.) FIDDLEBACK, a. 7-7
J. Caldwell 2
Mrs. R. Don's SOSIE, 6, 9-7 ..... Waudby 3

Also ran—Sandblast (P. Donoghue), Queen Of Thwaites), Phantom Bold (W. Nevett), Demonicus (H. Stone), Actius (C. Parker). Off 3.0. (Winner trained by Smith.)

Betting.—"Sporting Life" and "Sporting Chronicle"—2 to 1 agst. Actius, 3 to 1 FAIR DINKUM, 4 to 1 Fiddleback, 10 to 1 each Sosie, Sandblast, and Queen Of Thwaites.

Won by half a length; a length and a half.

3.30—PORTLAND THREE-YEAR-OLD HANDICAP PLATE of 150 sovs. Second receives 5 sovs. 1 m.

Sir L. Green's br. c. FOREST MONK, by Verderer—White Nun, 7-13 ..... O Parker 1
Sir G. Renwick's GREAT WILLOW, 7-7
Duckenfield 2
Mr T. Davidson's DIONA, 7-3 ..... P. Donoghue 3

Also ran—Tiretaine (D. Taylor), Progression (H. Caldwell), Oak Bridge (A. Lindborg), Pezzy's Choice (A. Glasgow), Amethea (Crisp), Scotch Lil (Whitesides). Off 3.30. (Winner trained by Hammett.)

Betting.—"Sporting Life" and "Sporting Chronicle."—2 to 1 Diona, 4 to 1 FOREST MONK, 5 to 1 Great Willow, 8 to 1 each Progression, Oak Bridge and Amathea, 100 to 7 any other.

Won by a neck; same.

4.0—IRVINE TWO-YEAR-OLD PLATE of 150 sovs. Second receives 5 sovs. 5 f.

Colonel B. C. Fairie's gr. c. GREY SQUIRREL, by Rol Herode—Papa Sound, 8-7 ..G. Hulme 1
Captain A. S. Wilson's RIPPLING BECK 8-4
J. Childs 2

Lord Barnby's QUIRBLE COLT, 8-7 ..J. Thwaites 3

Also ran—Wagstaff (J. Caldwell), Royds Hall (J. Beasley), Lady Ayesby (D. Taylor), Fourth of Samedi (D. McGuigan). Off 4.2. (Winner trained by R. Renwick.)

Betting.—"Sporting Life" and "Sporting Chronicle."—5 to 2 each agst. GREY SQUIRREL and Royds Hall, 7 to 2 Quirble Colt, 6 to 1 Wagstaff, 8 to 1 Rippling Beck, 100 to 6 any other

Won by a head; a length and a half.

4.30—GAILES MAIDEN (1st closing) PLATE of 135 sovs. Second receives 5 sovs. 1 m.

Major J. B. Fenton's ch. c. SQUABBLER, by Son-in-Law—Polydora, 3, 8-4 ..... G. Hulme 1
Mr. A. K. Macomber's CARACALLA, 8-7
J. Thwaites 2
Mr. J. R. Scott's FLORIST, 3, 8-1 ..McGuigan 3

Also ran—Jimmie (acted lame) (Glasgow), Master Bob (D. Taylor). Off 4.30. (Winner trained by J. Renwick.)

Betting.—"Sporting Life" and "Sporting Chronicle."—7 to 4 on SQUABBLER, 7 to 2 agst. Caracalla, 10 to 1 any other.

Won by six lengths; four lengths.

GATWICK RESULTS.

2.0—ROSTRUM SELLING PLATE of 200 sovs. Second 5 sovs. 1¼ m.

Mrs. M. G. A. Davis's br. g. RED RONALD, by Black Jester—Dark Gold, a. 9-4 ..H. Graves 1
Mr. J. Hoboken's PECCADILLO, 6, 9-4
J. Childs 2
Mr. M. D. Blair's GOLDEN SOOK, 5, 9-4
F. Fox 3

Also ran—Drive On (C. Smirke), Portlight (R. Dick), Tamasha (M. Beary), Hornet (E. Perryman). Off 2.2. (Winner trained by J. Scott.)

Betting.—"Sporting Chronicle"—5 to 4 on RED RONALD, 5 to 1 agst. Peccadillo, 6 to 1 Hornet, 7 to 1 Drive On, 8 to 1 Tamasha, 100 to 8 any other. "Sporting Life"—Same.

Won by three lengths; same. Tamasha was fourth, and Hornet last.

The winner was bought in for 440 gns.

2.30—MART SELLING PLATE of 200 sovs. Second 5 sovs., two-year-old. 5 f.

Mr. J. Brown's b. f. KWEL, by Kwang Su—Spectre, 8-11 ..... J. Brennan 1
Mr. P. Hartigan's VOLTINE, 8-11 S. Donoghue 2
Mr. E. Thornton Smith's AUNTIE LIZZIE F., 8-11 ..... F. Fox 3

Also ran—King Fiddle (H. Packham). Off 2.31. (Winner trained by Hogg.)

Betting.—"Sporting Chronicle"—11 to 10 agst. Voltine, 11 to 8 KWEL, 6 to 1 Auntie Lizzie filly, 100 to 8 King Fiddle. "Sporting Life"—Same.

Won by a length; five lengths.

The winner was bought in for 620 gns.

3.0—LOWFIELD T.Y.O. PLATE of 200 sovs. Second 20 sovs., third 10 sovs. 5 f.

Mr. H. Leader's CHESTNUT SUNDAY COLT, 8-7 ..... Leach 1
Mr. D. M. Gant's VANISH AWAY, 8-10
H. Jellis 2
Mrs. T. H. Kino's WILGA, 8-4 ..... F. Dempsey 3

Also ran—Cyclax (C. Elliott), Warrior's Star (J. Marshall), Orphic (C. Sones), Telavir (R. Dick), Protocol (F. Winter), Rocky Mountains (T. Weston), Caima (R. Perryman), Sagesse filly (E. Forsyth), Stetchworth Belle (F. (B. James). Off 3.2. (Winner trained by Owner.)

Betting.—"Sporting Chronicle"—3 to 1 agst. Vanish Away, 7 to 2 each CHESTNUT SUNDAY COLT and Cyclax, 8 to 1 Warrior's Star, 10 to 1 Caima, 100 to 7 any other. "Sporting Life"—Same.

Won by a length; same. Cyclax was fourth, and Stetchworth Belle fifty last.

3.30—COUNTY MID-WEIGHT HANDICAP, a sweepstakes of 5 sovs. each, with 300 sovs. added. Winner receives 300 sovs., less stake; surplus two-thirds to second, and one-third to third. 1 m.

Captain J. G. B. Homfray's b. h. SANDBLAST, by Hurry On—Herne Bay, 5, 8-12
P. Donoghue 2
Mr. J. S. Austen's INKY BOY, 5, 8-1
F. Fox 3

Also ran—Tavermark (J. Dines), Crecilian (F. Childs), Desire (J. Kirby), Le Gros (F. Lane), St. Laurence (A. Burns), Jeddart (J. Marshall), Fusty Lady, holding Lady Jackie at bay, won cleverly, if not easily.

Three of the five runners for the Stillorgan Plate were staunchly befriended, there being little in it as far as actual favouritism was concerned between Oiseau d'Or, Yukon and East Galway, who was conceding a lot of weight all round. He ran right well under his big impost, and had he not been disappointed in an attempt to come through at the entrance to the straight he would have been much nearer than fourth. He was in fine race to watch for the last half-mile, and when Yukon tackled Oiseau d'Or two furlongs from home he momentarily looked like getting the better of the Leinsterstown representative, but he weakened a little further on, and when Saorstat threw out a determined challenge, which, however, Oiseau d'Or resisted, and now registered his fourth consecutive success.

Grey Polni, who has let down his connections more than once this season, was given another chance in the Tower Plate, but with no better results, and he had nothing to say to the finish, which was fought out by The Little Boss and Pipennis, the former prevailing by a narrow margin, and thus quickly supplemented his Mallow win. The Bray Plate was the medium of some spirited wagering, six of the eleven starters being well backed, and one of these, Poppy Day, dominated the position throughout, his victory being easily achieved. Details:—

4.0—STUDHOWN WELTER HANDICAP PLATE of 110 sovs. Second receives 10 sovs. 1¼ m. Age st. lb.

Mr. H. Sidebottom's Kilcarra (Major Major—Rel Respero, 4, 11 0
Mr. H. Leader) Owner 3 11 9
Steel Point (7lb. ex) (Mr. H. S. Tuberville) ..... Cannon 3 11 6
Morning Sun (Capt. Orr) G. Bennett 5 11 5
Peccadillo (Mr. J. Hoboken) ..Knel 5 11 4
Redmarten (Mr. T. Davidson) Cottrill 5 11 3
Snake Bird (Mr. F. W. Wilmot) Poole 6 11 3
Martee (Mr. C. W. Whitburn) Cottrill 3 11 1
Beggar's End (Capt. J. E. Orr) G. Bennett 4 11 0
Phœnix (Mr. R. C. Dawson) ..John Doyle 1
The Vortex (Mr. H. S. Turberville) ..Owner 6 10 12
High School (Mr. G. Strong) H. Bellis 4 10 10
Maureseque (Mr. S. Wootton) ..Owner 5 10 10
Saturnia (Mr. S. Wootton) .....Owner 8 11

Form. Probable Starters and Jockeys. Forecast.

Grey Foot ..... Winter 7/1
King Alan ..... F. Bean 8/1
Appreciation ..... Carslake 11/2
Eastbridge ..... H. Wragg 5/1
Hedgcrow ..... Hogg 7/1
Pelouse ..... Riordan 100/8
Lashaway ..... Marshall 3/1
Austria ..... Cannon 3/1
High School ..... McLoughlin 10/1
Fiji ..... Carroll 11/10

3.0—ROTHSCHILD PLATE of 100 sovs. (given by the Southdown Club). Second receives 10 sovs. 1 m. Age st. lb.

Mount Gamble (Mal. F. Soayd) ..... Private a 11 8
Chiron (Mr. H. Abrahams) .....Poole 4 11 1
Hotun-Nor (Sir A. Bailey) .....Gore 4 11 1
Fullpitch (Col. A. Hore-Ruthven) ..... Private 4 10 12
Turnips (Mr. W. R. Neilson) ..... Private 4 10 12
Kilbarten (Mr. Parry) .....Willett 5 10 12
Declares Hope (Mr. F. Wilmot) ..... Poole 6 10 12
Soleira (Mr. R. Brendon) G. Bennett 3 10 6
Positive (Mr. J. Mackey) ..... Private 3 10 6
Palatine Prince (Mrs. F. M. Nevill) ..... A. Day 3 10 6
The Vortex (Mr. H. S. Turberville) ..... A. Sadler 3 10 6
St. Barnabright (Mrs. S. Whitburn) ..... T. Waugh 3 10 6
Iceman (Mrs. S. Whitburn) ....Cottrill 3 10 6
Saucy Glance (Mr. P. St. Matthey) ..... Wm. Griggs 3 10 3
Peekaboo (Mr. J. M. Miss) F. Butlers 3 10 3
White Flag (Mr. D. D. Stewart) Kirk 3 10 3

Form. Probable Starters and Jockeys. Forecast.

000 Chiron ..... Mr. Gosden 8/1
004 Declares Hope ..... Major M. Wyatt 7/1
000 Hotun Nor ..... Major McCalmont 10/1
000 Turnips ..... Mr. Jarvis 10/1
240 Mount Gamble ..... Major Sneyd 10/1
003 The Vortex ..... Mr. West 8/1
000 Mamaroneck ..... Mr. A. Taylor 10/1
002 Peekaboo ..... Mr. J. Miss 11/4
200 White Flag ..... Mr. Stewart 10/1

3.30—CASTLE SELLING PLATE of 100 sovs. Winner to be sold for £350. 1¼ m. Age st. lb.

Dandy Desmond (Mrs. E. Brock) ..... Bennett 5 11 0
Gyges (Mr. J. A. de Rothschild) Pratt 4 9 0
Drive On (Capt. A. F. Sadler) Poole a 9 0
Calmarthen (Mr. C. Peirce) ..... Private 4 9 0
The Mount (Mr. F. Benson) E. Piggott 5 8 11
Formidable (Lord Cawley) ...Rimell 6 8 11
Hungarian (Mr. G. Baker) ..... Rimell 5 8 11
Tregenwell (Mr. F. Hulse) ....Gwilt a 8 11
Electric Sign (Mr. F. Hartigan) ..... Owner 4 8 11
Brandyball (Mrs. John Howeson) ..... G. Nightingall a 8 11
Clymping (Mr. H. Lines) ..... Jones 5 8 11
Spigot Lodge (Capt. J. E. Orr) ..... G. Bennett 5 8 11
Consort (Mrs. W. de Pledge) ..Pope 3 8 8
Desert Sheik (Mr. J. Hamer) East 3 8 0
Roderick Hill (Lt.-Col. R. Johnson) ..... Owner 3 8 0
Signaller (Mr. E. Portman) ..... Farquharson 3 8 0

Form. Probable Starters and Jockeys. Forecast.

210 Dandy Desmond ..... Bennett 5/1
042 Consort ..... Forsyth 6/1
1333 Holles ..... Bezant 7/1
000 Captain Swift ..... Dick 10/1
000 Hungarian ..... Patman 10/1
000 Tregenwell ..... Kirby 8/1
244 Electric Sign ..... S. Donoghue 8/1
300 Brandyball ..... Perryman 10/1
430 Drive On ..... Smirke 5/1
003 Prior's Hill ..... C. Richards 8/1
034 Signaller ..... Dines 7/2

4.0—SWIMMING HANDICAP PLATE of 110 sovs. Second receives 10 sovs. 1¼ m. Age st. lb.

Fasthridge (Mr. H. Sidebottom) Kilcarra 3 11 6
Rel Respero (Mr. H. Leader) Owner 3 11 9
Steel Point (7lb. ex) (Mr. H. S. Tuberville) ..... Cannon 3 11 6
Morning Sun (Capt. Orr) G. Bennett 5 11 5
Peccadillo (Mr. J. Hoboken) ...Knel 5 11 4
Redmarten (Mr. T. Davidson) Cottrill 5 11 3
Snake Bird (Mr. F. W. Wilmot) Poole 6 11 3
Martee (Mr. C. W. Whitburn) Cottrill 3 11 1
Beggar's End (Capt. J. E. Orr) G. Bennett a 11 0
Phœnix (Mr. R. C. Dawson) ..John Doyle 1
The Vortex (Mr. H. S. Turberville) ..Owner 6 10 12
High School (Mr. G. Strong) H. Bellis 4 10 10
Maureseque (Mr. S. Wootton) ..Owner 5 10 10
Saturnia (Mr. S. Wootton) .....Owner 8 11

Form. Probable Starters and Jockeys. Forecast.

Grey Foot ..... Winter 7/1
King Alan ..... F. Bean 8/1
Appreciation ..... Carslake 11/2
Eastbridge ..... H. Wragg 5/1
Hedgcrow ..... Hogg 7/1
Pelouse ..... Riordan 100/8
Lashaway ..... Marshall 3/1
Austria ..... Cannon 3/1
High School ..... McLoughlin 10/1
Fiji ..... Carroll 11/10

3.0—ROTHSCHILD PLATE of 100 sovs. (given by the Southdown Club). Second receives 10 sovs. 1 m. Age st. lb.

Mount Gamble (Mal. F. Soayd) ..... Private a 11 8
Chiron (Mr. H. Abrahams) .....Poole 4 11 1
Hotun-Nor (Sir A. Bailey) .....Gore 4 11 1
Fullpitch (Col. A. Hore-Ruthven) ..... Private 4 10 12
Turnips (Mr. W. R. Neilson) ..... Private 4 10 12
Kilbarten (Mr. Parry) .....Willett 5 10 12
Declares Hope (Mr. F. Wilmot) ..... Poole 6 10 12
Soleira (Mr. R. Brendon) G. Bennett 3 10 6
Positive (Mr. J. Mackey) ..... Private 3 10 6
Palatine Prince (Mrs. F. M. Nevill) ..... A. Day 3 10 6
The Vortex (Mr. H. S. Turberville) ..... A. Sadler 3 10 6
St. Barnabright (Mrs. S. Whitburn) ..... T. Waugh 3 10 6
Iceman (Mrs. S. Whitburn) ....Cottrill 3 10 6
Saucy Glance (Mr. P. St. Matthey) ..... Wm. Griggs 3 10 3
Peekaboo (Mr. J. M. Miss) F. Butlers 3 10 3
White Flag (Mr. D. D. Stewart) Kirk 3 10 3

Form. Probable Starters and Jockeys. Forecast.

000 Chiron ..... Mr. Gosden 8/1
004 Declares Hope ..... Major M. Wyatt 7/1
000 Hotun Nor ..... Major McCalmont 10/1
000 Turnips ..... Mr. Jarvis 10/1
240 Mount Gamble ..... Major Sneyd 10/1
003 The Vortex ..... Mr. West 8/1
000 Mamaroneck ..... Mr. A. Taylor 10/1
002 Peekaboo ..... Mr. J. Miss 11/4
200 White Flag ..... Mr. Stewart 10/1

**3.30—CAS

RACES

t, September 1st

s Autumn Cup run for over urse in Ireland

166 Entries. Numerous Runners.

c 2.45 p.m.

dge at 1.40 p.m. The 7.45 a.m. ex ge will stop at Sallins on day of Races. om all Stations.

BEST STOUT TJOY

S. ANY DIFFICULTY IN PROCURING SAME OR TELEPHONING THE BREWERY.

HANDBALL.

G.A.A. CHAMPIONSHIPS.

The concluding portion of the rubber for the final of the Leinster Hard Ball Championship (Dr. Harty Cup) was played in Clondalkin yesterday between T. Scye (Dublin), and E. Reilly (Kells).

In the opening half, played in Kells, Scye won 4 games and Reilly 2. The latter having won the last game had the hand when they started yesterday, and was quick to get going, winning the first game. Although the players gave a good display, there were times when they were not at their best. The third game, played yesterday, was a capital one. Scye got a lead of 14-4, but lost the inside position, and Reilly, in a couple of hands, got on level terms, and a keen struggle ensued to the finish, the players being level at 17, 18, and 19. Reilly winning by two aces. Scye played very well in the concluding two games, getting home some nice cuts, but Reilly fought him all the way and was very effective in his strong right-hand shots. After the fifth game Scye was the winner by 6-21, 21-6, 19-21, 21-13, 21-7.

In the semi-final of the Leinster Hard Ball Doubles at Clondalkin, T. Reilly and B. McGuire (Kells) beat T. Butler and P. Nolan (Wicklow)—21-0, 21-13, 12-21, 20-21, 21-6, 21-10.

In the second semi-final (played at Naas), J. Lucas and F. Dalton (Kilkenny) beat T. and O'Reilly and J. Brennan (Dublin)—21-15, 21-9, 21-15, 21-13.

The Dublin Junior Hard Ball Championship was continued in the Castle, when four ties were decided. The champion, Hughes (Geraldines) (Clontarf) and P. O'Connor (D.M.G.) was a lively affair and brimful of good play. Hughes excelled in court-craft, and outpointed a good two-handed and stronger opponent. Another keen match was that between Kernan (Clontarf) and D. Morgan (G.S.R.). Results—

Hughes (Clontarf) beat P. O'Connor (D.M.G.)—21-13, 21-9.

J. Daly (Geraldines) beat J. Dillon (D.M.G.)—19-21, 21-19, 21-13.

Kernan (Geraldines) beat M. Morgan (G.S.R.)—15-21, 21-10, 21-10.

J. Maher (D.M.G.) beat D. Morgan (G.S.R.)—21-6, 9-21, 21-13.

The final portion of the home-and-home rubber for the Leinster Soft Ball Championship (Purcell Cup) was played in Bray yesterday, when, after five games, T. Behan (Urlingford) won the game needed, from W. O'Neill (Bray), by 6-21, 21-9, 6-21, 21-10. The first six games were played in Urlingford on the previous Sunday, when Behan won the full number.

In the final of the G.A.A. Intermediate Soft Ball Championship match of Dublin v. Fife (D.M.G. best J. McGrath (Civic Guards) by three games to three.

ASSOCIATION.

SEASON IN FULL SWING.

BOHEMIANS AND SHELBOURNE WIN.

With the English League games opening on Saturday the Association football season may be said to be in full swing. Local interest seemed to centre on the visit of Fordsons to Dalymount Park, where a keen struggle ended favourably for Bohemians, who won by the odd goal of three. At Kilfinane Shelbourne, who were without Simms Harris from midway in the first half, accomplished a capital performance in beating Jacobs by four clear goals, after leaving the interval with a one goal lead. The feature of the match was the play of Lacey, who, taking Harris's place when the latter retired, played fine football, his ground passing being excellent. Dundalk travelled to Athlone, but found the home forwards too clever for their backs, and the victory at Athlone by 3-1 was no more than they deserved. At Woodbrook, Bray Unionans, thanks to a strong finish, got the better of Brideville by 4-2.

In the Belfast Gold Cup games Queen's Island forced the Glentoran backs, the result being the home side winning by 6-1, but Celtic were hard pressed at Ards to win by 2-1. There was a thrilling finish to the match between Cliftonville and Distillery, a score in the last few minutes giving the association the points.

The initial visit of Fordsons to Dublin was favoured by good weather, and the interest which centred in the Bohemians at Dalymount Park was reflected by the large attendance. The absence of Dr. O'Flaherty and Robinson from the Bohemian forward line was to be regretted, as in a measure the home forward line suffered. However, the inclusion of White and Roy, two junior players, rendered matters somewhat, and though neither appeared quite at home, they nevertheless did their best, and in the case of the latter led to the equalising goal. White showed ability.

On the run of the game, Fordsons were much superior, and Bohemians may be considered lucky to have secured the points. Fordsons played good football, their movements being well planned and combined. The forward work was noticeable for a thorough understanding, which kept the line in the front for the greater part of the opening half, but after they gained the lead early in the second period the side fell away appreciably. The excellent work of the half-backs was then conspicuous by over-anxiousness on the part of the players in front. The wing play was as a rule good, but the right was not sufficiently supported by the inside players, nevertheless his crosses often puzzled Cannon.

On the hard pitch the ball bounced a lot; still the football was good for so early in the season. Bohemians were best served in defence, the middle line being very consistent. The attacking efforts of this division were, however, invariably nullified by the inability of the forwards to accept their chances. The right wing play was good up to the point of parting with the ball, and then the inside players found the opposition a tough problem. Here both the two Bohemian backs were their best. They kicked and tackled with judgment. Brady, in the right back position, performed well, and did not get into difficulties, but he was hardly better than his partner when hard pressed.

The opening half was scoreless. Early on Bohemians gained hard and forced a corner. Following on this, Fordsons settled down, and for a time were the more dangerous side. After a couple of good shots, and though the visitors worked hard during the remainder of the period ran out without a score. The second half began fairly scored Lacey, and at this stage Fordsons looked like securing an easy win but the home side pulled themselves together, and after White had equalised were all out for the second goal. Fordsons had chances of taking the lead again, but they failed. Graham, turning a good centre from Birmingham past O'Hagan for the lead, secured the points.

THE RESULTS.

FREE STATE LEAGUE.

	Goals.		Goals.
Bohemians	2	Fordsons	1
Brideville	2	Jacobs	1
Bray Unionans	4	Brideville	2
Athlone	1	Dundalk	3

LEINSTER SENIOR LEAGUE.

University College	6	St. Paul's	0
St. James's Gate	5	Strandville	0
Dundrum	2	Drumcondra	0
St. Mary's United	2	Edenville	0
Corinthians	3	Frankford	0
B.S.C.	3	Rovers	0

BELFAST GOLD CUP.

Celtic	2	Ards	1
Glentoran	6	Newry Town	1
Queen's Island	6	Glentoran	1
Cliftonville	1	Distillery	1
Barn	1	Portadown	1

ENGLISH LEAGUE—I.

Arsenal	2	Derby County	1
Birmingham	3	Blackburn Rovers	2
Bolton Wanderers	3	Aston Villa	2
Burnley	2	Huddersfield	1
Everton	3	Leeds United	2
Manchester City	4	Manchester United	2
Sheffield United	4	Aston Villa	1
Sheffield United	3	Sheffield Wednesday	2
Stoke	2	Sheffield	0
West Bromwich Albion	3	Sunderland	0
West Ham United	3	Liverpool City	1

ENGLISH LEAGUE—II.

Barnsley	2	Grimsby United	1
Bury	2	Bradford City	1
Port Vale	3	Middlesbrough	0
Oldham Athletic	1	Darlington	0
Preston	1	Wolverhampton Wan.	0
Stockport County	3	Fulham	0
Swansea	2	Blackpool	0
Southampton	3	Nottingham	0
Tottenham Hotspur	3	Clapton Orient	0
South Shields	5	Notts County	0
Wolverhampton W.	3	Reading	0

ENGLISH LEAGUE—III. (S.)

Brentford	4	Brighton	0
Luton Town	2	Bristol Rovers	1
Northampton Town	3	Coventry City	0
Crystal Palace	3	Queen's Park Rangers	0
Swindon Town	3	Merthyr Town	0
Watford	3	Exeter City	0
Millwall	2	Norwich City	0
Newport County	2	Plymouth Argyle	0
Portsmouth	3	Southend United	0
Queen's Park Rangers	1	Charlton Athletic	1
Swindon Town	1	Bournemouth	1

ENGLISH LEAGUE—III. (N.)

Accrington Stanley	1	Barrow	0
Doncaster Rovers	2	Walsall	0
Halifax Town	2	Durham City	1
Rochdale	4	Stockport County	1
Southport	1	Southport	0
Ashington	2	Ashington	0
Chester	3	Crewe Alexandra	0
Hartlepools United	3	Bradford	0
Lincoln City	2	Nelson	0
Rotherham United	2	Chesterfield	1
Stalybridge Celtic	1	Wigan Borough	0
Wrexham	2	Darlington	1

SCOTTISH LEAGUE.

Clyde	1	St. Johnstone	1
Dunfermlaith	1	Hearts	0
Dundee	3	Dundee United	1
Falkirk	1	Motherwell	1
Hamilton Acads.	2	Cowdenbeath	1
Aberdeen	3	Hibernians	0
Dunfermline	3	Kilmarnock	0
Morton	3	Morton	0
Celtic	6	Queen's Park	1
Rangers	2	Partick Thistle	1

CRICKET.

J. W. CRAWFORD'S CENTURY.

CAPITAL BOWLING BY R. H. SHORT AND T. H. DIXON.

Pembroke, without P. J. Keating and W. Aylward, gained a very meritorious victory over Leinster on Saturday at Rathmines by 36 runs. Though the scoring ruled low, the game was full of interest, and it was only a few minutes before time that the last Leinster wicket fell. The chief factor in the success of the Sydney Parade side was the splendid bowling of F. Hirst, who secured five wickets for 56 runs, and performed the "hat trick" by bowling Colonel Davis, G. Browne, and J. R. Graham in successive balls. At one period Pembroke looked like knocking up a big score, as the century went up with only two wickets down. Matters went badly for them afterwards, and the runs realised only 175. M. Ruddle and I. McMullen gave them a good start, putting on 52 before Ruddle left for a well-played 29. McMullen batted freely for 40, while Robinson played stylishly for 23. Subsequently, A. Murray, who carried his bat for a steady 36, and A. D. Cordner, were the only batsmen to offer serious resistance to the bowling of W. Harrington, who got six wickets for 52 runs.

Leinster started well, the half century going up for the loss of R. T. Sheppard's wicket, but after C. M. Hill and J. B. Ganly left wickets fell quickly, and the innings closed for 139. Hill was batting with plenty of confidence when he was unluckily run out for 31, while Ganly was out to a very smart catch. Colonel Davis was not long knocking up 20, but none of the others did much against the attack of Hirst and Ruddle. The latter had three wickets for 48. The fielding of the winners, both ground and overhead, was very keen.

At Park avenue, Merrion gained a decisive victory over Railway Union by 146 runs. The feature was the steady stand of J. A. O'Donnell, who batted two hours and a quarter and carried his bat for 79. He scored slowly except towards the close, when the bowling having become rather loose, he hit out well and placed a 6 and several boundaries to his credit. C. J. Little, who partnered him for the second wicket, had a bright, if short, innings, scoring 30 out of the 41 put on by the partnership, and hitting four 4's. P. B. Kenny's 22, which included 6 and three 4's, was another attractive display. The innings was declared closed at 200 for eight wickets. F. Hudson's two wickets for 20 was the best of the bowling averages. Railway Union, who were without L. Beckman, made no stand against the bowling of R. H. Short and F. W. Fryer. H. Owen's 13 was the only double, and the side was out for 54. Shortt's fast deliveries proved very difficult, and he had six wickets for 10 runs, while Fryer took four for 30.

The Senior League fixture, on the Service ground, between Civil Service and Phoenix resulted in an easy win for Phoenix by 214 runs. The wicket was a capital one, and Phoenix, winning the toss, made such good use of it that the opening pair, J. W. F. Crawford and E. J. Webb, did not get separated until the total had reached 168, when Kidd fell to a good catch in the long field by Moran, having batted 80 minutes for 52 (5 fours). Crawford scored rapidly, and reached his century in an hour and a half, but when 109 (19 fours) he skied one to long leg and was caught. With 70 by A. P. Kelly (13 fours), the innings, which had lasted two hours and a quarter, was declared at 281. H. Walsh took 5 wickets for 62 and B. Bolton 2 for 67. Civil Service can only badly before the bowling of Kidd and T. H. Dixon. Three wickets were down for 24, and four more had fallen at 35. Dixon just missing Hirst's wicket by inches. Hayden and R. F. Tarleton (13 not out) made a stand for the last wicket, but the innings ended at 67. Dixon had the excellent figures of 6 wickets for 12, while Kidd took 3 for 45.

YORKSHIRE'S RECOVERY.

NOTTS' GOOD START AGAINST LANCASHIRE.

BRILLIANT DOUBLE CENTURY BY HOBBS.

In glorious weather and on a perfect pitch the critical match between Lancashire and Notts at Trent Bridge was watched during the afternoon by 12,000 intensely interested spectators. Notts, who had A. Staples for Walker, had the good fortune to win the toss, and Lancs, who were unchanged owing to L. Green having sprained his left wrist, did well to dismiss them for 292 in five hours and ten minutes after they had made a splendid start. At one time it seemed that Lancs. would have to face a formidable total, as Gunn and Whysall scored 72 before lunch, and 120 for the first wicket in two hours and ten minutes. For the third wicket Whysall and Carr added 98 in 70 minutes, the first-named narrowly missing his seventh century of the season, after a stay of three and a half hours. At the tea interval the total was 233 for four wickets. Afterwards Notts lost three wickets for 14 runs in 20 minutes. Fifth out, the Notts captain, who had been given a tremendous reception, played carefully and well for 95 minutes, and, like Whysall, hit nine fours. Lancs. had fifteen minutes' batting, and lost Hallows off Larwood's first ball before a run had been scored.

A great sixth wicket stand by Leyland and Robinson, which realised 276 runs in just under three and a-half hours, enabled Yorks. to make a remarkable recovery against Glamorgan at Swansea. Five wickets had fallen for 103 when the pair became associated just after lunch, and remaining together until 6 o'clock they completely mastered the bowling, which had previously been very effective. Leyland's score of 191 was the highest of his career, and he has certainly not played a more valuable innings for his side. For a long time he monopolised the batting. He reached his 50 out of a total of 126 in seventy minutes, and his 100, his fifth this season, in just under two and a quarter hours. Altogether he was at the wicket four hours and ten minutes, his big score including one 6 and nineteen 4's. Robinson, slower by comparison, reached his first 50 in an hour and fifty minutes, and 100, his first of the season, in just over three hours.

The Australian batting for the most part was disappointing at Hove, and although in the end the visitors put together 291 in five hours for the loss of eight wickets, the runs were laboriously compiled. Indeed, save for Andrews, none of the Australians shaped with confidence, especially when facing Tate and Gilligan, who bowled extremely well, but with little luck.

Of Surrey's last competition match of the season to put together what was his tenth hundred this year, and the 139th of his wonderful career. Opening the batting with Sandham, he took an hour and fifty minutes to make his first 50, reached three figures in just inside three hours, brought his score to 150 in rather less than four hours, and completed 200 in four hours and three-quarters. Altogether he made 256 out of 460 in five hours and a half, and was still unbeaten at the close. All through he played wonderfully fine cricket, indeed, except that on two or three occasions he edged to ball dangerously near the stumps. No real fault could be found with his batting from start to finish. He made his last 156 runs in two hours and a half, and so far has hit thirty-three 4's.

LEINSTER V. PEMBROKE.

At Rathmines on Saturday Pembroke won by 36 runs. Score—

PEMBROKE.

M. P. Ruddle c Sheppard b Harrington	29	Ross-Todd c and b Harrington	2
I. McMullen c Anderson b Harrington	40	A. D. Cordner b Hill	15
A. H. Robinson c Sheppard b Harrington	23	F. Hirst b Harrington	0
A. Murray not out	36	R. Kelly b Harrington	0
D. C. Pickeman l.b.w b Grahame	8	J. Bonass b Hirst	0
W. Harrington c Pilkington	25	R. Donn b Lambert	5
		Extras	22
		Total	175

LEINSTER.

C. M. Hill run out	32	J. R. Graham b Hirst	0
R. T. Sheppard b Ruddle	9	W. Harrington c Robinson b Ruddle	0
J. B. Ganly c sub. b Hirst	21	A. P. Penny c Murray b Hirst	15
A. O'Connor b Ruddle	9	D. Lambert not out	8
J. Anderson c and b Murray	10	Extras	7
Col. Davis b Hirst	30	Total	139
G. Browne b Hirst	0		

Bowling—Hirst, 5 for 56; Ruddle, 3 for 48; Murray, 1 for 28.

ULSTER LEAGUE.

ULSTER V. CAMBRIDGE CRUSADERS.

This match was concluded at Ormeau, Belfast, on Saturday, resulting in a draw. Score—

CAMBRIDGE CRUSADERS.

First Innings.		Second Innings.	
C. A. Rewland b Barry	0	l.b.w. b Fleming	2
W. J. Taylor c MacDonald b Barry	17	st Dearden b Harris	30
T. C. Longfield l.b.w. b Barry	27	b MacDonald	22
R. A. Ingle c H. Jackson b MacDonald	9	b Harris	5
B. R. Turnbull c Dearden b Harris	7	not out	20
G. E. C. Streatfield c Irwin b Fleming	15	l.b.w. b Harris	28
E. V. Tomlinson c Dearden b Fleming	26		
O. L. Roberts c H. Jackson b C. Anderson	25	b Barry	17
G. R. R. Brown b Barry	22	b Harris	2
G. M. Goodbody c Barry b Fleming	0	c and b Harris	35
A. N. Morgan not out	0		
Extras	17	Extras	12
Total	195	Total (9 wkts.)	175

Innings declared

PROVINCE OF ULSTER.

First Innings.		Second Innings.	
A. E. Anderson b Streatfield	0	not out	2
F. Jackson c and b Streatfield	8	b Longfield	15
C. Lloyd c M'Veigh b Everard	23		
J. Ledwidge c Major Everard b Campbell	9		
J. G. Aston b Everard	5	not out	29
Everard c Streatfield b Waters	0	b Waters	1
H. Jackson b Morgan	0	b Brown	44
C. Anderson b Streatfield	42	run out	0
E. A. Barry c Taylor b Brown	6	b Longfield	66
R. W. Moore c Roberts b Streatfield	8	c Rowland b Longfield	3
J. Harris st Roberts b Brown	1		
J. Dearden b Goodbody	7		
J. Fleming not out	4	b Brown	11
Extras	26	Extras	14
Total	124	Total (7 wkts.)	214

CIVIL SERVICE V. PHŒNIX.

Phœnix won by 214 runs. Score—

PHŒNIX.

J. W. F. Crawford c Bolton b Walsh	109	A. P. Kelly c Connell b Bolton	70
E. L. Kidd c Moran b Walsh	52	Extras	23
W. Hutton not out	25	Total (4 wkts.)	*281

*Innings declared.

J. R. Peacocke c Fitzgerald b Bolton	0		

Did not bat—T. H. Dixon, J. H. Pigot, P. Dixon, D. Figgis, J. D. Gwynne, W. Allen.

Bowling—H. Flewitt, 0 for 59; H. Walsh, 2 for 62; R. H. Bolton, 2 for 47; G. S. Nowlan, 0 for 46; W. Fitzgerald, 0 for 42.

CIVIL SERVICE.

F. G. Connell b T. H. Dixon	6	H. Flewitt c Gwynne b T. H. Dixon	0
F. O'Rourke b Kidd	10	J. T. Moran l.b.w. b Kidd	3
R. H. Bolton b T. H. Dixon	0	J. J. Hayden l.b.w b T. H. Dixon	8
R. H. Pemberton b T. H. Dixon	0	R. F. Tarleton not out	13
H. Walsh c Crawford b Kidd	11	Extras	10
W. Fitzgerald run out	0	Total	67
G. S. Nowlan b T. H. Dixon	0		

Bowling—T. H. Dixon, 6 for 12; E. L. Kidd, 3 for 45.

R. AND S.P. UNION V. MERRION.

At Park avenue on Saturday. Merrion won by 146 runs. Score—

MERRION.

R. P. M'Garrigle c Reynolds b Sully	14	J. A. Shiels c Salmon b Hudson	2
J. A. O'Donnell not out	79	V. Cranley & Woodrow b Sully	0
C. J. Little run out	30	A. J. Kennedy not out	10
W. O'Grady c Salmon b Lynch	8	R. H. Shortt b Hudson	9
P. B. Kenny run out	22	Extras	18
A. Stokes c Woodrow b Owens	8	Total (8 wkts.)	*200

Did not bat—R. T. Jones.

*Innings declared.

Bowling—Owens, 1 for 51; Sully, 2 for 48; Lynch, 1 for 34; Fryer, 0 for 14; Salmon, 0 for 18; Hudson, 2 for 20.

R. AND S.P.U.

V. Sully b Shortt	3	C. A. Rankin b Fryer	6
F. Lynch b Shortt	2		
J. Hudson b Shortt	0	E. Woodrow c Shiels b Shortt	3
J. Walker b Shortt	0	H. Downey not out	1
H. Owens c Stokes b Fryer	13	J. Fitzsimons b Fryer	2
F. Hudson c O'Donnell b Fryer	2	Extras	14
F. Salmon b Shortt	0	Total	54

Bowling—Shortt, 6 for 10; Fryer, 4 for 30.

CLONTARF V. COUNTY MEATH.

Played on Saturday on the Show ground, Navan, when the most exciting match of the season at Clontarf, winning the toss, batted first, scoring 100 runs. Co. Meath followed with 64. In their second innings Clontarf forced the pace, making 74 runs for 3 wickets in an hour before declaring. Co. Meath had to get 110 and an hour to wins this out, Meath hit out with such effect that when their last wicket fell five minutes before time they were only 18 runs behind. Score—

CLONTARF.

First Innings.		Second Innings.	
F. E. Baker b Waters	8		
C. Lloyd c M'Veigh b Everard	23		
J. Ledwidge c Major Everard b Campbell	9		
J. G. Aston b Everard	5	not out	29
Everard c Streatfield b Waters	0	b Waters	1
J. Hodgett b Waters	0	b Waters	1
Extras	11	Extras	9
Total	100	Total (3 wkts.)	*74

*Innings declared.

Bowling—First Innings—Campbell, 1 for 9; Waters, 4 for 18; Everard, 4 for 37. Second Innings—Everard, 2 for 44; Waters, 1 for 9.

CO. MEATH.

First Innings.		Second Innings.	
T. G. M'Veigh run out	5	c and b Smith	12
P. Waters b Smith	21	st Buxton b Aston	0
F. Hamilton b Astor	2	b Smith	0
J. Pollock c Sweeney b Aston	1	b J. M. Sweeney	11
N. Campbell b Smith	0	run out	6
M. Everard c and b Aston	20	b Aston	8
F. W. Gradwell c Hodgett b Smith	2	not out	2
J. Sweeney b Ledwidge	11	b Smith	11
M. M'Veigh c Aston b Smith	0	c Buxton b Smith	27
T. G. Molloy c J. M. Sweeney b Ledwidge	7	b Smith	0
Major Everard not out	1	c Kilmurray b Smith	4
Extras	4	Extras	5
Total	64	Total	92

Bowling—First Innings—J. G. Aston, 3 for 31; D. Smith, 3 for 15; J. Ledwidge, 2 for 7. Second Innings—J. M. Sweeney, 1 for 37; Dr. Smith, 6 for 25; J. G. Aston, 2 for 12.

SUSSEX V. AUSTRALIANS.

At Brighton. Score—

AUSTRALIANS—First Innings.

W. M. Woodfull l.b.w b Tate	52	J. M. Taylor c Williams b A. E. Gilligan	8
W. H. Ponsford c Bowley b Tate	11	W. A. Oldfield c Bowley b A. E. Gilligan	4
C. G. Macartney l.b.w b A. E. Gilligan	0	C. V. Grimmett b Cox	0
J. Ryder b Cox	11	Extras	23
W. Bardsley not out	106	Total (8 wkts.)	291
T. J. Andrews b Williams b A. E. Gilligan	70		

To bat—Mailey and S. C. Everett.

HAMPSHIRE V. ESSEX.

At Portsmouth. Score—

ESSEX—First Innings.

Freeman b Kennedy	52	Russell not out	125
Cuimore c and b Kennedy	53	Nichols not out	19
O'Connor c Bruton b Boyes	64	Extras	8
To bat—J. W. H. T. Douglas, F. W. Gilligan, Thompson, Meston, G. C. Meiklish, and H. J. Palmer.		Total (3 wkts.)	321

GLAMORGANSHIRE V. YORKSHIRE.

At Swansea. Score—

YORKSHIRE—First Innings.

Holmes b Ryan	27	J. S. Stephenson c Walters b Ryan	18
Sutcliffe l.b.w b Ryan	20	Robinson not out	124
Leyland l.b.w b Mercer	191	Macaulay not out	23
Mitchell b Mercer	1	Extras	15
Kilner b Mercer	4	Total (6 wkts.)	420

To bat—Waddington, Major A. W. Lupton, and Dolphin.

NORTHANTS V. KENT.

At Northampton. Score—

KENT—First Innings.

Hardinge b Clark	0	Wright c Nicholson b Murdin	0
Ashdown b Murdin	39	Capt. W. S. Cornwallis not out	10
Woolley run out	49		
Knott run out	0		
Seymour b Clark	5	C. S. Marriott c Jelly b Nicholson	3
Collins b Nicholson	0	Extras	18
Hubble b Murdin	75	Total	203
Freeman b Jupp	21		

Bowling—First Innings—Clark, 2 for 47; Murdin, 3 for 41; Nicholson, 2 for 139; Woolley, 0 for 42.

NORTHANTS—First Innings.

H. P. Bagnall b Ashdown	11	Freeman b Woolley	1
W. W. Timms c Woolley b Freeman	55	J. M. Fitzroy not out	0
Bellamy c Woolley b Freeman	6	S. G. Nunery c Hubble b Freeman	0
W. C. Jupp st Hubble b Freeman	42	Nicholson not out	4
C. N. Woolley c and b Freeman	5	Extras	4
		Total (7 wkts.)	115

GLOUCESTERSHIRE V. LEICESTERSHIRE.

At Bristol. Score—

GLOUCESTERSHIRE—First Innings.

Seabrook c Berry b Geary	46	Capt. M. A. Green c Dawson b Sharpe	4
Dipper c and b Shipman	77	E. G. Morrison at Sidwell b Astill	14
Smith c Sidwell b Astill	29	Parker c Fowke b Astill	9
L. F. Hedges c Sidwell b Astill	21	Mills not out	0
Sinfield b Geary	1	Goddard b Geary	0
C. S. Barnett c Taylor b Astill	32	Extras	8
Bowling—First Innings—Geary, 2 for 67; Astill, 4 for 92; Geary, 2 for 44; Redd, 0 for 1; Shipman, 1 for 42; Taylor, 0 for 12; Dale, 1 for 40.		Total	306

LANCASHIRE V. NOTTS.

At Manchester. Score—

NOTTS—First Innings.

Gunn b Macdonald	56	S. Staples b R. Tyldesley	37
Whysall b Sibbles	97	Walker not out	37
A. Staples c Duckworth b Macdonald	0	Larwood l.b.w b R. Tyldesley	10
A. W. Carr c Iddon b Macdonald	67	Barratt not out	0
Payton l.b.w b Macdonald	2	Richmond b Woolley	0
Lilley b R. Tyldesley	13	Extras	12
Flint c Sibbles b Macdonald	2	Total	292
Bowling—First Innings—Macdonald, 5 for 93; Sibbles, 1 for 46; R. Tyldesley, 3 for 76; Woolley, 1 for 52; Iddon, 0 for 15.			

LANCASHIRE—First Innings.

Makepeace not out	2	Sibbles not out	2
Hallows c Carr b Larwood	0	Total (1 wkt.)	4

To bat—R. Tyldesley, Watson, Iddon, P. T. Eckersley, Macdonald, R. Tyldesley, A. Woolley, and Duckworth.

SOMERSET V. WARWICKSHIRE.

At Taunton. Score—

WARWICKSHIRE—First Innings.

R. E. Wyatt b White	17	C. A. Fiddian-Green not out	42
Kilner c White b Bridges	76	Hon. F. S. Calthorpe not out	35
Bates b Hunt	24	Extras	22
Quaife c and b Young	86	Total (6 wkts.)	373
Parsons c MacBryan b Hunt	66		
Santall c Lyon b Hunt	5		

To bat—Howell, Howell, and Smith.

MIDDLESEX V. SURREY.

At Lord's. Score—

SURREY—First Innings.

Hobbs not out	256	D. R. Jardine not out	72
Sandham c Headren b Haig	58	Extras	18
Ducat b Durston	41	Total (3 wkts.)	460
Shepherd c and b Stevens	14		

To bat—A. Jeacocke, P. G. H. Fender, E. R. T. Holmes, Peach, Strudwick, and Fenley.

INTERMEDIATE LEAGUE.

Leinster 2nd, 103 for 5, declared; Pembroke 2nd, 31.

Sandymount, 109; Clontarf 2nd, 79.

JUNIOR LEAGUE.

Sandymount 2nd, 151; St. John's, 82.

C.Y.M.S., 131; Leinster 3rd, 92.

R. and S.P. Union 3rd, 155; Pembroke Wanderers 2nd, 152.

Monkstown, 114; Malahide, 82.

MINOR LEAGUE.

Y.M.C.A. 3rd, 107; Malahide, 81.

Jacobs, 204 for 6, declared; Willis, 48.

Zolmo Liniment for Strains and Sprains.—(Advt.)

BOWLING.

KENILWORTH v. FORTH RIVER, BELFAST.

Forth River made their first appearance in Dublin on Saturday afternoon, when they engaged the rinks of the Kenilworth Club in a friendly match at Grosvenor square. The game was exceptionally keen, and skips had quite a busy time removing bowls from the jack. The visitors were not at full strength, owing to the absence on a Northern bowling tour of several senior players, but the team which attended the game on the 15 ends, was won ultimately by the Dublin team with the comfortable margin of 41 shots. On Rink 1, the result was in doubt to the finish, this rink winner of Kenilworth Senior Championship, although his opponent, the Belfast International, played splendidly, was credited with a win of 23 shots to 11. On Rinks 2 and 3 Kenilworth was also successful, two of its internationals, Messrs. F. G. Bestall and G. W. Cooper, the former winning by 34 to 14 against W. J. Baird, and the latter by 23 against J. Breden. Rink 4 proved the best of the day's play, and again Kenilworth were victorious by a six shots margin, but at the 19th head, the opponents were tying with four counters. On Rink 3 there was very keen competition, particularly between the skips. The heads were broken on two occasions by the Forth River skip to save the situation, and on the 9th end he was confronted with his last bowl, but Kenilworth were lying 4 shots. On the other hand, Cooper saved for his side by drawing the shot on the 17th end, and then his opponent by a good effort, won the shot on the 17th end, when there were 5 shots against him. In the 18th end 5, skipped by W. D. Marper and J. R. Wilson, for Kenilworth, against J. McCreery and S. Kelly, for Forth, and by their victory in this rink secured the game by 23 to 16 in favour of Marper and 22 to 12 in favour of Kelly. Four heads on Rink 4 deserve special mention, the 1st end Messrs. Bestall and Boyd drew a lovely winner with his last bowl, when Kenilworth were lying 4 on the 3rd end 3 counters, and that quite in the centre of the rink. The 4th end, when E. W. Marper had drawn to the jack, the Forth River skip drove and turned the head; and on the 17th end the Forth River's counter was cut out by Bestall. Kenilworth won by 25 shots to 21. On Rink 5, J. R. Wilson, although 10 points down on the aggregate, won 10 ends to his opponent's 11. At Wyatt, however, he had a lucky escape, but could not expect to beat Mr. Kelly, seeing that the latter had J. Hobbs for his first player. The rinks and final scores were as follow:—

Rink No. 1—Forth River—W. McAfee, S. Glover; S. Kelly (skip)—11. Kenilworth—W. Lennon, W. Archer, J. Addison, J. A. Munro (skip)—23.

Rink No. 2—Forth River—J. Kidd, J. Hedley, H. Russell, W. J. Baird (skip)—14. Kenilworth—G. Hall, H. J. Staff, E. A. Ingram, E. G. Bestall (skip)—16.

Rink No. 3—Forth River—J. Gilmore, J. Woods, J. Rea, J. Kelly (skip)—14. Kenilworth—H. Peters, G. Clarke, R. Foran, G. W. Cooper (skip)—26.

Rink No. 4—Forth River—R. Chambers, D. McCrea, J. Armstrong, J. McCreery (skip)—16. Kenilworth—J. Cleland, R. Kirkpatrick, E. M. Marper, W. Boyd (skip)—23.

Rink No. 5—Forth River—J. Hobbs, J. Scrott, J. Hamilton, S. Kelly (skip)—22. Kenilworth—H. Ellis, A. Crozier, A. Carmichael, J. R. Wilson (skip)—12.

Kenilworth won by 118 shots to 77.

KENILWORTH'S NORTHERN TOUR.

The annual fixture match between the Belfast League and Kenilworth took place on Friday at the Knock, Belfast, and resulted in a win for the League by 8 shots. The weather was ideal and the green in perfect condition. Under these circumstances Kenilworth was unable to put forward their strongest team, but gave a very creditable performance against the pick of the Belfast and District Clubs, who won by 74 to 66. The following were the teams—

LEAGUE.

Rink No. 1—League—Munro (Knock), W. Miller (Cliftonville), W. J. Murdock (Cavehill), A. Crawford (Belfast) (skip)—15. Kenilworth—H. Gall, J. Johnston, H. W. Stockman, R. H. Felton (skip)—20.

Rink No. 2—League—J. Freeland (N. Belfast), W. M. McCauley (Ulster), R. Minnis (Carne), A. D. McCall (Belmont) (skip)—22. Kenilworth—R. Cooper, W. Stephens, W. Davidson (skip)—17.

Rink No. 3—League—W. Dickson (Knock), T. Hutchinson (Belmont), C.

JAMES H. NORTH & CO.'S SALES.

SALE TO-MORROW (TUESDAY), AT 2 P.M., AT 110 GRAFTON STREET.

BRAY—GORTNAMONA, HOGHALL ROAD.

A modern Detached Two-Storeyed Residence, without basement, standing in about 5 acres. Held for ever, free of all rent. Landed Estates Court title. Clear possession. A sound building, occupying an elevated position and enjoying exquisite views. Contains seven apartments, bathroom, w.c.; kitchen, etc., with garage and pleasure grounds.

Messrs. MOLONY and OWENS, Solicitors, 5 Upper Fitzwilliam street.

30 GILFORD ROAD, SANDYMOUNT.

Bright, modern Non-basement House, with garden front and rear and rear entrance, bay window. House contains 2 sittingrooms, with folding doors; 5 bedrooms, bathroom, w.c.; heated linen press, kitchen and pantry; occupies a choice position, within two minutes' walk of tram, and overlooks the grounds of Lakelands Convent. Clear possession. Keys with Auctioneers. Lease 149 years from 1903. Head rent £5 18s. 0d. per annum.

W. S. BARRETT, Solicitor, 15 South Frederick street.

2 UPPER PEMBROKE STREET.

Clear possession. Adjoins Fitzwilliam square. Contains large sittingroom, 6ft. hall, two drawing-rooms, four bedrooms, bathroom, kitchen, with new range; pantry, etc. Held under lease for 150 years from 25th March, 1824, subject, in conjunction with No. 1 Upper Pembroke street, to an adjusted rent of £15 15s. 0d. per annum, and indemnified by No. 1 against one-half of said rent.

Messrs. VINCENT and BEATTY, Solicitors, 62-63 Dame street, Dublin.

71 LEINSTER ROAD, RATHMINES.

Semi-detached House, with electric light, gas; good garden. Clear possession. Ground rent, £7 10s. Od. Long Lease.

Messrs. ORPEN & SWEENEY, Solicitors, 33 Anglesea street.

JAMES H. NORTH & CO., AUCTIONEERS, 110 GRAFTON ST.

STRAWBERRY HALL, KNOCKMAROON, CHAPELIZOD.

SALE ON MONDAY, 6TH SEPTEMBER, 1926, AT 12 O'CLOCK, OF ANTIQUE AND MODERN FURNITURE.

HAVING disposed of the Premises, we have been instructed to SELL ALL FURNITURE AND FITTINGS, comprising—Upright Grand Piano (Collard and Collard), Chippendale China Cabinets, Spacious Drawingroom Suite, Recess Cabinets, Mahogany and Gilt-frame Overmantels and 1 Pier Glasses, Pair of Gilt Girandoles, Mahogany Double-door Bookcase, with pier press under; Walnut and Mahogany Square and Oval Pedestal Tables, Couches and Easy Chairs, Oak Rocking Chair, Whatnots, Animals and Birds under Glass Shades, Salmon Rod and Tackle, Draught Screen, Carved Mahogany Sideboard, Telescopic Dining Table, extending 12 ft.; Set of 8 Mahogany Dining-room Chairs, in Leather; 2 Office Tables, Antique Pierced Brass Fender, Ornamental Stone and Records, Sheffield Candelabra, 2 H.W. Dishes, French Clock Sets, 2 Office Clocks, Pair Bronze Marli Horses (signed), Plated Tea Set, Set of 5 Coloured Prints (Puncheestown), with key; Paintings, Pictures and Engravings; Decorative Table Glass and China, including Dinner and Tea Services, Decanters, Bread Crocks, Engraved Champagne Glasses and Water Jugs; Old Irish Pewter Measures, Mahogany, Burr Walnut and Birch Bedroom Suites, Duchesse Pairs, Brass and B. and B. Beds, Springs and Hair Mattresses, Axminster and Wilton Carpets, Rugs and Linos, 6 Pairs Fine Tapestry Curtains, Oak Hallstand and Chairs, Meat Safe, Bread Cutter, Dish Covers, Mangle, Garden Seat and Tools, Benches and Tables, 50 Head of Fowl, 25 ft. Ladder, Water Tubs, Hen Run, Patent Bottling Machine and 3-Bottle Syphon Filler (each new), Stoves, Kitchen Tables, Chairs, and Usual Utensils.

On View Saturday next and Morning of Sale. Purchasers to pay 5 per Cent. Auction Fees.

MICHAEL BARRON & SON,
AUCTIONEERS, VALUERS, AND ESTATE AGENTS,
13 LOWER ORMOND QUAY, DUBLIN.

FURNITURE SALE,

REV. P. J. DUNNE, P.P., DECEASED,
"MOUNT ST. MARY," HOWTH.

TO-MORROW (ON VIEW TO-DAY), AT 12 O'CLOCK.

HIGH-CLASS FURNITURE AND APPOINTMENTS.

WE are favoured with instructions from the Executors of the late Rev. P. J. Dunne, P.P., TO SELL BY AUCTION, on the Premises, on the above date, the ENTIRE HIGH-CLASS FURNITURE and EFFECTS, including—Handsome Walnut Cabinet Sideboard, with mirror panelled back; 4ft. 6in. Oval End Mahogany Screw Dining Table, extending to 12ft. 6in.; Walnut Screw Dining Table, Set of 12 Carved Mahogany Chairs in Lr.C., Demb Walnut Mahogany Glass-door Bookcase, Walnut Sofa Tables, Antique Mahogany Card Table, Columbia Gramophone and Records, Carved Walnut-frame Sofa, Armchairs and Occasional Chairs, best quality Axminster, Wilton and Brussels Carpets, Linoleum and Rugs, Curtains and Tapestry Curtains, Madras Muslin Curtains, Oil Paintings and Engravings, Marble and Bronze Clocks, Candelabras and Figures, Gilt-frame Convex Mirror, Pair of Adams' Small Mirrors, Mahogany and Brass and Iron Bedsteads, and Bedding; Walnut Bedroom Suite, with 4ft. Mirror-door Wardrobe, Dressing Chest, Duchesse and Toilet Tables, and other Bedroom Furniture; Rose Toilet Ware, Portable Altar in Mahogany Case, Oak Hallstand, Barometer, Kitchen Furniture and Utensils, fine quality Table Glass and China, Opaque Porcelain Dinner Service, Ironstone and other Dinner Ware, Sundry Items of Plated Ware, Phœnix Fire Resisting Safe, 18in. x 18in. x 24in.; Garden Seats, also Greenhouse, 5ft. x 6ft.

On View To-day, 10 to 5o'clock. Terms—Cash and 5 per Cent. Fees.

Admission to View and Sale Catalogue, 1/-.

BATTERSBY & CO., AUCTIONEERS,
39 WESTMORELAND STREET, DUBLIN.

DUN LAOGHAIRE—36 CLARINDA PARK, W.

FOR SALE BY PUBLIC AUCTION

(Immediate Possession will be given, Key with Auctioneers).
ON THE PREMISES (IF NOT PREVIOUSLY DISPOSED OF), AT ONE P.M.,
ON MONDAY NEXT, 30TH AUGUST.

The House is a substantially-built Residence, situated in the best residential part of Dun Laoghaire, and contains 2 reception rooms, 4 bedrooms, maid's room, hot and cold bath, 2 w.c.'s, scullery, pantry; electric light and gas throughout; garden front and rear. Held for an unexpired term of 56 years during Lease of Longford and De Vesci Estate, subject to the adjusted yearly rent of £15 10s. 0d., or £30. For further particulars and Conditions of Sale, apply to

WILLIAM J. TONER, AUCTIONEER, HOUSE AND ESTATE AGENT, 94. PHONE—
1 UPPER GEORGE'S STREET, DUN LAOGHAIRE

FURNITURE AUCTION

TO-MORROW (TUESDAY), AUGUST 31ST, AT 12.30 O'CLOCK.

ON VIEW TO-DAY, 10 TO 6.

CHOICE COLLECTION OF ANTIQUE AND MODERN FURNITURE AND MISCELLANEOUS HOUSEHOLD UTENSILS forwarded to our Rooms for convenience of Sale from Drumcondra, Marguerite Road, Glasnevin, and various other accounts.

Purchasers pay 5 per Cent. Auction Fees.

COLEMAN, O'DEA & CO.,
AUCTIONEERS AND VALUERS,
4 LOWER ABBEY STREET (OPPOSITE WYNNE'S HOTEL). 'PHONE—3527.

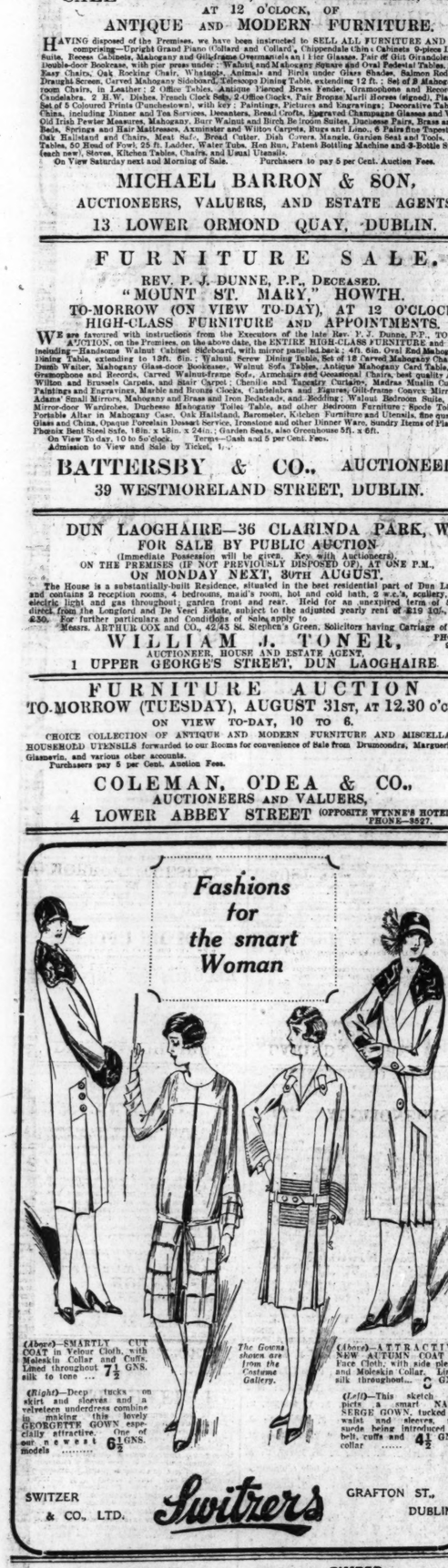

(Above)—SMARTLY CUT COAT in Velour Cloth, with Moleskin Collar and Cuffs. Lined throughout 7½ GNS.

(Right)—Deep tucks on skirt and sleeves and a velveteen underdress combine in making this lovely GEORGETTE GOWN especially attractive. One of our new models ..... 6½ GNS.

The Gowns shown are from the Costume Gallery.

(Above)—ATTRACTIVE NEW AUTUMN COAT in Velour Cloth, with side pleats and Moleskin Collar. Lined silk to trim ..... 9 GNS.

(Left)—This sketch depicts a smart tailored SERGE GOWN, tucked at waist and sleeves, red buttons being introduced in belt, cuffs and collar ..... 4½ GNS.

(CONTINUED FROM PAGE 2.)

MACHINERY.

ASBESTOS Boiler Joints, made to order, cutting compo, sheeting, jointing, and mill board; Leather, Balata, Cotton and Hair Machine Belting—Dobell's, 41 Lower Gardiner street, Dublin. 'Phone, 4235 T

BOILER Inspection and Insurance; Machinery Breakdowns and consequential loss—British Engine, Boiler and Electrical Insurance Co., Ltd., best by 1 and 2 Westmoreland street, Dublin, and 67 South Mall, Cork. 4 X

BOLTS and Nuts—Engineer's Bright and Black, ¼in. to 1in. Coach and Fire Screws, Whitworth and B.S.F.; large stocks.—Booth Bros., Dublin. X

DRUMOND Lathe, 5 1926, complete, with Chuck, Treadle, and Countershaft; as new; bargain. Apply to James Martin, Ballinasloe. 27 A

FOR Sale, 16 Belfast Trusses, 4ft wide, 7' inch; excellent condition; cheap.—W. Thompson, Mallow. 25

FOR Sale, 8 h.p. Fowler Traction Engine, compound, spring mounted; 4' 6" Clayton Thresher, Straw Trusser, Caravan; all as new; would take Steam Roller part payment; Glover power driven Circular Saw, Grinder and Guillotine, new; Circular Saw better, 2ft 7 inches, Marmouth. 26 B

IN Stock—Disshroom Deep Well, Lift and Force Pumps; Lister Hand Pumps; Also Agent for Cochran Patent Boilers.—The City of Dublin Engineering Works, Pearse street, Dublin. 'Phone 3585. Telegrams, "Herbould." T

LAWN Mowers Repaired promptly, perfectly, at lowest rates; Machine sent for and delivered in city and suburbs.—The Dairy Engineering Co. of Ireland, Ltd., 21-22 Bachelor's Walk, Dublin. T

OIL Engine Wanted, about 10 h.p.; State make and price to "Z 4502, Engine," this office. 24 A

PUMPS, Pumps, Pumps for stationary and deep well work; advice free.—The Dairy Engineering Company of Ireland, Limited, 21-22 Bachelor's Walk, Dublin. T

RAILS for Sale, suitable for Girders, Uprights or Ridge Shafts, etc.; cut to lengths; Bed Angles for Machine; also Field Gates and Hurdles, completed.—McGowan Brothers, Stone street, Dublin. T

WANTED, good Drilling Machine, Bench or Floor; also, Vice; state full particulars, Address "Z 4540, Machine," this office. 29 B

WANTED, Oil Cracker combined Brinning and Grinding Mill for 5 h.p. engine.—P 1469, this office. 26 A

TIMBER.

WANTED, Ash, Sycamore, and Larch. Best prices given by Russell Bros., Ltd., Portarlington. X

YACHTS, BOATS, ETC.

BOAT, about 12 feet, Wanted; good condition; state price.—P 1477, this office. 25 A

SAILING Boat, half-decked, centreboard, 16ft. by 7ft. beam, rigged foresail, mainsail, mizzen, in excellent condition; includes mooring, oars, anchor, cables; Jim Laughaire; going cheap; would entertain Exchange Motor Cycle.—P 1537, this office. 28 D

GARDEN, FARM, BEES, ETC.

ALL Garden Lovers should place their inquiries through Drummonds for Vegetable, Flower Seeds, Bulbs for Christmas flowering, Insecticides for Garden Pests, Manures and Weed Killers.—W. Drummond and Sons, Ltd., 57, 58 Dawson street, Dublin. 27 B

DAMSON—20 lbs., 10/-, for cash with order; delivered free.—W. E. Spencer, Loughgall, Armagh. 25

FOR Sale, per dozen, Heucheras (scarlet spikes, 2/6); Bachelor Buttons, miniatures, scarlet, 2/6; Perpetual Pansies, Lobelia, and many other rock plants, per doz., free.—Radcliff, Mell, Armagh. 25 A

FRUITS—Wanted, Cooking Apples, Plums, Damsons; state price per ton.—P 1621, this office. 27 A

GARDEN Frames—Greenhouses, Rustvieg Shelters, made in sections for easy erection.—Cox's Fishamble street, Dublin. X

POWER'S Seed for Autumn Sowing—Early Cabbage, Irish Victor, Flower of Spring, Ellam's Early, 2/4; Improved Nonpareil, Selected Ormskum, First and Best, 1/6; Enfield Market, Mein's No. 1, 1/4; Champion Drumhead, 5d.; First Dutch, 6d.; all per oz.; per-lots 4d. per oz. and upwards. Seed for Autumn Sowing—Best Giant Roccoe, large Red Tripoli, Large White Tripoli, 1/6; Atlas Early, 2/6; Giant Scarlet, 1/6; White Queen, 1/6; all per oz.; packets 6d. each. Post free. Write for catalogue.—John Power and Son, Waterford. Phone 1121. T

POWER'S Vegetable Plants—Broccoli, covering varieties for succession, purple or white, 100 for 3/-, per 1000 2/6; Cabbage, Coleworts, Savoys, Drumhead, Autumn and Christmas Drumhead, 100 for 2/-, per 1000 15/-; Leeks, Scotch, per 100 2/-, all carriage paid.—W. Power and Co., Waterford. 10 20

GARDEN, FARM, ETC., CONTINUED

POWLER'S Christmas Broccoline, plant now in pots or bowls; pure white, pink, light blue, and yellow; sorts, 1/6; mixed, 1/-; carriage paid, 6/6; per 100 7/6, post free.—Wm. Power and Co., Waterford. 10 20

SPEERS' Strawberry Plants—Extra strong, "Maskins Kool and Leader," will fruit next year, 8/- to 10/- 100 (smaller), Carriage extra.—Speers, Ltd., Belfast. T

STRAWBERRY Runners, Laxton's Duke, King George, Royal Sovereign, 5/- hundred.—Gardener, Ardgina, Longford, Carrickmacross. 26 B

100 LAVENDER Plants, 5/-; Seedling Auriculas, 3/- dozen.—Xenia Smyth, Newtown, Dromheda. 24 A

POULTRY, CAGE BIRDS, DAIRY.

A FEW well bred Rhode Island Red Cockerels and some cross bred; cheap. Seen at Lucerne, Strillorgan. 25 A

BARNEVELDER Cockerels, March hatched, 7/-; stock Holland direct; Settings 6/-, free; Minorca Cockerels 6/-.—Ardgina, Longford. 25 A

BARNEVELDER and R.I.R. Cocks for Sale; second hand only; cheap.—Mrs. Robins, Ballingarrey, Moate. 29 C

COMMEMORATION Year. 100 years established. Special offer: 1 cwt. "Albucarbo" Special Laying Meal, carriage paid, 15/-. Guaranteed formula, best quality. Also free of dirt; ample Illustrated literature.—Cavendale Mills, Dublin. 21 X

COCKERELS—Pedigree Leghorns, Anconas, Cuckoo, Wyandottes, from 10/6; Newlaid Eggs 2/6.—Fairyhill, Blackrock. Telephone, 1358. 27 C

DAIRY and Household Churns, Butterworkers, latest types.—Dairy Engineering Co., 21 Bachelor's Walk, Dublin.

FAT old Hens required; van calls.—O'Dwyer, 6 Sussex terrace, Leeson street. 26 B

GOOD Mare and Mel Dockerels, 3/-; also pedigree G Rhodes Apsil.—Bolton Hall, Rathfarnham. 25 A

LARGE fat Chickens and Ducks, 5½, 6/-, pair; fleet Geese, 6/6 each; Turkeys, 14/6 each; carriage post paid.—Harris and Co., Rock House, Rosscarbery, Cork.

PURE Rhode Pullets, hatched 5th April; 10/6 each, carriage paid.—McKeever, Rathbran. Collon, Co. Louth. 25 A

PURE White Leghorn Cockerels, March hatched, bred from Snowdon-Barron 300 egg strain, 5/- and 7/6 each.—Swanbrook, Ferbane, King's Co. 25 A

R.I.R. Cockerels, early March hatched, sons of prize winner, 12/. Sean Dollard, Dalgraise, Enniscorthy. 27 C

VERY largest rosting Chickens, 6/-, 5/6 pair; Green Geese, 5/- each; trussed, post paid.—Mollie Shanahan, Shopkeeper, Rosscarbery, Cork.

WANTED, Astralorp Pullets and Buff Orpington Pullets.—Apply Mrs. Ita—Norelands, Donnybrook. 26 B

WANTED, about 40 Wyandotte, Minorca, or Ancona Cross Pullets; state price and particulars.—P 4550, "Z 4550, Poultry," this office. 27 C

WANTED, early March Pullets; state breed, age, date. Address "Z 4574, Pullets," this office. 27 C

A.P. Turkeys for Sale, 9/- each. Address "Z 4558, Turkeys," this office. 27 C

BEAUTIFUL Crossbred Pullets, March, 4/6; 5, 25/-, delivered.—Ballinastraw Farm, Aroca. 26

CROSS Pullets for Sale; cheap.—Wilson, Bushy Park road, Terenure. 27 C

MARCH Pullets, mixed breeds, cheap.—Manley, 203 South Circular road. 27 C

FURNITURE.

AT Highest Value—James Hill and Son, Bachelor's Walk, Purchase Furniture, Pianos, Antiques. T

DOUBLE Bed, with new 4-Fir Spring Mattress, 73 Sandymount road. 25 A

LAWLOR, Briscoe will Buy or Sell your Surplus Furniture. Auction every Thursday.—35 Ormond quay. T

MUSIC, PIANOS, ETC.

FOR Sale, Upright Grand, by Schiedmayer, ebony case; beautiful instrument; £130.—P 1481, this office. 25 A

FOR Sale, old Cremona Violin, 1715, in first class condition; what offers? Apply Treasurer, Avonmore, Delgany. 27 C

GRAMOPHONE Stores. Only address, Johnston's Furniture Depository, Clarence Mansions, Grafton street—Largest stocks in Ireland. T

HARMONIUM, powerful organ tone, bargain, £9.—Apply Strand road, Sandymount. 28 D

LADY, musical, requires Bechstein, Blüthner, Schiedmayer Piano. Full particulars, P 1665, this office. 28 F

PIANO, Upright Grand, by the celebrated maker, B. Squire Halle; beautiful full rich tone; perfect action; good as new.—Top Floor, 53 Upper O'Connell street. 26 B

PIANO Wanted by Lady; state full particulars and price.—P 1685, this office. 27 C

DRESS AND COSTUME.

ABOUT Clothes—Mrs. Higgins, 11 Aston's quay, pays highest prices; Ladies', Gentlemen's, Children's; left off Clothing, Furniture; distance no object; country parcels received. T

ABOUT Clothes—Mrs. Cusack, 65 Aungier street, gives highest prices for Left Off Clothing, Furniture, etc.; distance no objection.

ABOUT Clothes—Highest prices for Ladies', Gents', Children's Left Off Clothing, Furniture; distance no objection.—Mr. White, 13 Aungier street. T

BLUE Serge Suit, 17/-, and Fton Coat and Vest, 13/-, to fit boy, 10-12; good condition; approval postage.—Address "Z 4573, Dress," this office.

CASH paid for Left Off Clothes, Jewellery, Furniture, Pictures, China, False Teeth; postcard immediate attention. Telephone, 435 Rathmines.—Wellington House, 35 Wellington quay. T

COAT and Skirt, Jumpers (outsize); stamp. Address "Z 4573, Coats," this office. T

GOOD quality Black and Mole Coney Coat, perfect; 6gns.; approval. Address "Z 4578, Coat, this office.

HANDSOME Cream Hand-knitted Silk Jumper, £1; also Chemisettes, both new; approval. Address "Z 4529, Jumper," this office. 26 B

NEW Red Silk Jumper Suit, 50/-, cost £8 8/. Address "Z 4511, Dress," this office. 25 B

DOGS CONTINUED.

AT Wilton Cottage, Stillorgan Park, Blackrock—Wire-haired Fox Terrier, Dame Dansier, sire Champion Lisnacrin Wireless, and sister to Wyndrie Bulls, for sale for moderate. Inspection invited. 27 C

BULLDOG, two years old, trained guard, good companionable; cheap to good home.—Robinson, Grange, Ballygawley, Tyrone. 25 A

BEAUTIFUL Retriever Bitch Puppies, 3 months old, sire Lavender, dam Fishcut Heath, parents unbeatable workers; also good working Ferrets.—Gamekeeper, Longford, Carrickmacross. 26 B

BULLDOG Puppies for Sale, champion bred on sire and dam's side, and both prize winners every time exhibited; puppies now ready for inspection.—Cassidy, Beach Tavern, Irishtown, Co. Dublin. 28 B

BRACE Champion Bred Wire Haired Fox Terrier Bitches, mated; eh. show winning dog, also three months Puppies.—Miss McClenaghan, Kerrin, Garvagh, Co. Derry.

COCKERELS, pure bred, 3 months, liver and liver and white; males 30/-, females 20/.—Clancy, Kilpatrick, Bedcross, Wicklow.

CHAMPION Red Setter Dog Pups, three months, sire Ch. Carnew Beetseter by Ch. Brasen Heather, ex Ear Keatery. Ann Impetious Binkie (winner Open, Clonmel and Limerick Field Trial). Dictator Ex Obegworth Chinkie; real toppers.—Major Chavasse, Mellerstownabead, Co. Cavan. 26 B

FOR Sale, Red Setters, broken; trial given.—Dunne, Ballinahily, Tuam. 25 A

FOR Sale, Labrador Retriever, rear and half old; good worker; price £5 5/0, no offers. Address "Z 4491, Retriever," this office. 26

FOSTER Mother—Wanted immediately, large Bitch Capt. Hamilton, Foxrock, Dublin. 27 C

FLAT coated Retriever Bitch, Pedigree, for Sale.—P 1597, this office. 27 C

FOR Sale, Pointer Bitch, second season, perfectly trained on all game; trial. Address "Z 4503, Pointer," this office. 29 B

GREYHOUNDS—Wanted, fast Dogs, over 59 pounds, 30 months; state records; trials Tuesday, Phibsborough. 27 B

HIGH Class Aberdeen Puppies, eight weeks, colour silver grey, sire by Inter—Ch. Chase—Ch. Dunclutha Burr, dam Ch. Show Winner.—Cooke, Garragh, London-derry.

IRISH Wolfhound Puppies for Sale. Apply P 1426, this office. 25 A

KERRY Blue Pups for Sale, by international champion Dan O'Dorsey, ex a champion Rog Tullyteane bitch, born July 10; splendid specimens; £5 each.—Ter-Penhyra, Clane, Co. Kildare. 25 A

MALTESE Puppies and Adults, very pretty; cheap.—Miss Allen, Derry Lodge, Dublin. 25 A

PEDIGREE Irish Setter, trained and steady on all game.—P 1598, this office. 27 C

POINTER (Bitch)—Puppy for sale, two months old; Kilkea Glebe, Maynooth, Co. Kildare. 27 A

QUALITY Labrador Retriever Puppies, reasonable; Setters, 10/- each.—Gamekeeper, Cabra. 25 A

THE "Irish Field" is the official organ of the Irish Kennel Club, and publishes lists of Registrations and exclusive reports. Interesting news and best reports of Shows. On sale at all newsagents. Price 2d. Subscription terms:—Yearly 13/-, half-yearly 6/6 (post free). Head Office: 10 D'Olier street, Dublin. T

WANTED, Red Irish Terrier Dog Pup.—R 108, Irish Times Branch Office, Kingstown. 25 A

WANTED, Setter Dog, trained thoroughly and steady to shot. Address "Z 4492, Dog," this office. 26 A

WHITE West Highland Puppies, splendid pedigrees; Dogs, four guineas; Bitches, two guineas. Apply Gilmore, Strand road, Sutton, Dublin. 26 A

WANTED, Brindled Bull Terrier Pup (Male); moderate price.—P 66, Irish Times Branch Office, Kingstown. 25 A

WEST Highland White Terrier Bitch, beautifully bred, pedigree; sons reserved; desirable home.—P 1219, Irish Times Branch Office, Cork. 27 D

BUSINESS, BUSINESS PREMISES, LANDS, ETC.

SALE AND WANTED

158 CHURCH STREET, DUBLIN.
FOR SALE BY PRIVATE TREATY.
WM. MONTGOMERY & SON have been instructed to SELL BY PRIVATE TREATY the above Premises, situate as above, and comprising offices and large storage accommodation.

The Premises are held under two leases, one dated 6th June, 1924, for a period of 75 years, subject to £100 per annum, and one dated 6th June, 1924, for a period of 75 years, subject to £12 per annum. F.I.V. £220. Price, etc., on application to

WM. MONTGOMERY & SON, M.I.A.A.,
Gainsboro' House,
24 SUFFOLK STREET, DUBLIN

ADVERTISER requires Going Concern, Tobacco, Confectionery, Fruit; proof of turnover required; good showroom.—P 1576, this office. 27 C

A SHOP to Let in Mary street. Apply Fallon, 9 Lower Bridge street. 'Phone, 4264. T

CORK—In central position, principal street, well lighted Shop, Dwelling-house and upper floors, with back entrance, suitable for any business, to Let yearly or on lease; moderate rent. Apply Scanlan and Son, House agents, South Mall, Cork. 25 A

CAFE—Sweets, Tobacco, Fruit, busy thoroughfare, Dublin; well appointed Shop, cafe seats 40 people; fittings, stock, goodwill, all at £275 cash; suit young couple; ill-health sole reason for disposal.—P 1475, this office. 25 A

DRAPERY Premises, Going Concern, prosperous Provincial town, North Ireland; rare opportunity; owner retiring.—P 1555, this office. 26 B

DRAPERY Premises, Going Concern, prosperous Provincial town, North Ireland; rare opportunity; owner retiring.—P 1555, this office. 26 B

DRAPERY Traveller wants front Office, first or second floor; £20 ptr annum.—P 1665, this office. 27 C

FOR Sale, very spacious Yard, with Loft, living accommodation if required; front and back entrance; suitable for large Wholesale Merchants. Grant, 27 Bolton street. 27 C

LICENSED Premises and Private Residence, with 50 acres of prime Land, for Sale; Co. Westmeath. Particulars from P. and McCrann, Auctioneer, Tomacoffey, Co. Westmeath. 23 A

OFFICE street floor, 20 Harcourt street; about 300 ft. area; £1 per week. Apply 2 and W. Burrows, Ltd., same address. 26 B

RABBITS—To Let, well stocked Demesne. Good accommodation. Apply J. Darby, Club, Birr. 29 D

SPLENDID Sites for Cinema, Garage, Bank Branch, Laundry, Factory, high class Shops, etc.; magnificent frontage, junction Circular and Terenure roads. Apply F. J. Allen, Solicitor, 43 Dame street. 8 25

SHOP, with Dwellinghouse, Rearage street, good living accommodation, new building, for Sale. Apply to J. H. Walsh and Co., Solicitors, 1 Lower Ormond quay, Dublin. 26 B

STORES or small Factory to Let, Great Strand street; ground and upper floor; garage. Apply Kenny, 65 Middle Abbey street. 27 D

TO Let well fitted up Office. Apply Gardner Engines (Ireland), Ltd., 96 Middle Abbey street. 28 D

WILLIAM street—Offices to Let; good approach Lift. No. 55. 27 C

WYNNEFIELD road, Rathmines—Shop, House, apartments; possession; Sell reasonable; no agents. 27 C

HOUSES AND LANDS FOR SALE.

ABANDON House Hunting, and apply to Garvey and Good, who will supply your wants. Expert advice given free to persons wanting to buy or sell. Register keepers of Houses and Residences, large and small, in all districts in and around city. Call or write to Garvey and Good, Surveyors, Valuers, Auctioneers and House Agents, 21 Lincoln place, Dublin. T

ARDMEEN, Iona road, magnificent double House, "The Housetander," 82 O'Connell street. T

AT Pembroke—First class House, 12 apartments, garden, etc., price £1,900.—North and Co. 27 X

AT the Bally, Howth—Nice Residence, on about an acre, large apartments, h. and c. supply each bedroom, long lease, for sale, with possession.—North and Co. 27 X

AT N.C.R.—Excellent House, on tram line, 7 apartments, electric light, garden, garage; £1,250.—North and Co. 27 X

AT Conkart—Modern non basement House, semi detached, for Sale, with possession, electric light, £1,050.—North and Co. 27 X

AT Eaglemont road—Semi detached modern House, 7 apartments, electric light, £1,650.—North and Co. 27 X

AT Dodder road—Charming Residence, on three acres, modern, including two Villas, producing £100 per annum. The whole free of rent for ever.—James H. North and Co. 27 X

AT Merrion, with possession—Modern double fronted House, £1,100.—James H. North and Co., 110 Grafton street. 27 X

AT Rathmines—Two excellent Houses, 10 apartments each, electric light, prices £1,600 and £1,750.—North and Co. 27 X

AT Howth—Cheap House, beautiful situation, 6 apartments, bath, garden, £675.—North and Co. 27 X

AT Fairview Strand—Non modern House (1916), 6 apartments, double fronted, electric light, garden, room for garage.—North and Co. 27 X

HOUSES AND LANDS.

DOCKRELL LIMITED.

Eglinton Road—A HOUSE FOR SALE for £2,500. In perfect condition throughout, having been completely overhauled and renovated recently. Immediate possession.—Dockrell Limited, Agents.

Kingstown—Facing the sea, on the new sea road; splendid sea views; price only £1,400, with possession; large garden, garage, electric light, Swit Private House or Hotel. Apply to Dockrell Limited.

Glenageary—A VERY SOUNDLY-BUILT SEMI-DETACHED HOUSE, standing on ¼-acre, to be Sold for £1,700. Three reception, 5 family bedrooms, dressing room, 2 maids' rooms, hot bath, garden, tennis court, space for garage. Was originally built for owner's occupation practically regardless of cost. Vacant possession. Low head rent. To be Sold, as the owner is going abroad shortly.

DOCKRELL LIMITED,
5TH. GT. GEORGE'S STREET.

HOUSES AND LANDS.

JAMES H. NORTH & CO., 110 GRAFTON STREET.

EGLINTON ROAD—To be Sold, with Possession, Charming Semi-detached RESIDENCE, in excellent condition, requiring no outlay; consists of 2 reception rooms, study, four bedrooms, and maid's room, bathroom, hot and cold water; garden garage; price £2,500.—James H. North and Co., 110 Grafton street.

BALLSBRIDGE—For Sale, with Possession, excellent HOUSE; 2 reception, 4 bedrooms, h. and c., electric light; long lease.—James H. North and Co., 110 Grafton street.

JAMES H. NORTH & CO., 110 GRAFTON STREET.

CATTLE DEALERS AND OTHERS ENGAGED IN ENGLISH CATTLE TRADE—About 300 Acres Grass Land to Let by 11 months; clover pastures and fattening suitable for bullocks and sheep—20 miles from London—good local markets Winter foddering—hay and roots at market price.—ROBERT SANDERS, Buckland Estate, Betchworth, Surrey.

HOUSES AND LANDS CONTINUED

AT Blackrock—Detached Residence, on ¼ acre, modern House, 10 apartments, h. and c., garden, side entrance, room for garage, £1,850.—North and Co. 27 X

AT Rock road—Splendid detached Residence, 11 apartments, 2 bathrooms, electric light, garden, garage, £3,000.—North and Co. 27 X

AT Brighton road, Rathgar, high, healthy situation, a well built semi detached House; vacant possession; low head rent, long lease; contains 3 reception rooms, 4 bedrooms, servant's room, kitchen, pantries, bath, h. c., 2 w.c.s, garage; nice garden front and rear.—P 1440, this office. 25 A

ATTRACTIVE Houses for Sale, all districts, from £350; Rathgar, modern; 4 bedrooms. Key, apply 9 Fairfield Park, Rathgar. 27 C

A FEW solidly built Houses for Sale off Old Dublin road, Stillorgan; £850 each; nominal rent and rates; lease over. Particulars, Manager, Wood Printing Works, 13 Fleet street, Dublin. 27 C

ARDMEEN, Iona road, magnificent double House, large garage, Baillie, Iona road, lower House; Garden avenue, next House, Upper Hollybrook, new House, garage; half rates, 10 years; Cliftonville road, next House; Fairfield road, compact House, several other Houses; possession; David road, beautifully decorated House, private spare, £925; George's avenue, compact House, £625. Keys Kelly, 71 Iona road. A

AT 57 Edenvale road, Ranelagh—Attractive House, low ground rent, electric light.

AT Seaside, Dalkey, Sandycove, Kingstown, Monkstown, etc.—Several choice new Lawnent Houses, all sizes and prices; possession.—Meagher, Auctioneer, Sandycove. 28 D

ATTRACTIVE Houses in Pembroke Township, Haddington road, Waterloo road, Anglesea road, Elgin road, Pembroke road, Sydney Parade. Particulars from P. and Co., 7 Lower Pembroke street. 29 D

AT Rathgar road—Substantial House, £650. Particulars Eichingham and Co., 7 Lower Pembroke street. 29 D

BARGAIN—Big, comfortable Dwellinghouse, tram line, near Baggot Street Bridge, suit professional man, living house, or flats; owner sell bargain.—P 1446, this office. 26 B

BOOTERSTOWN, on tram line—Attractive non basement House, perfect order; nine rooms, hot bath, large garden, greenhouse; possession; long lease. Apply Healey and Co., Blackrock. 8 25

BLOCKROCK—Detached Private Residence, standing on three acres; excellent accommodation, stabling, gate lodge, large walled-in garden; immediate possession; price £2,500.—Dockrell Limited, Agents. 27 C

BATTERSBY and Co. offer for Sale a remunerative investment—7 well built Houses, in populous locality, let to good tenants. Apply Offices, 39 Westmoreland street. 29 A

BELFAST—Large Terrace House, select locality, Lisburn road, 3d. stage, 9 reception, 6 bedrooms, all modern conveniences; near colleges and university; immediate possession; rent moderate; Furniture can be had if required.—Address Box No. 597, Irish Branch Office, Belfast. 29 X

COTTAGE for Sale, standing on 5 acres.—27, Wilde's Villas, Bray.

DUNDRUM—Semi detached, 9 rooms, garage, orchard; lease; reasonable price; offers for letting or lease with fine considered.—Delaney. 25 A

FOR Sale, 2 New Brighton terrace, Main street, Booterstown; very excellent House, 10 apartments (3 and c.), electric lights throughout; large garage; price £750; £450 cash, rest mortgage. Apply 4 W. McConnell, 15 Marlborough street. 25 A

FOR Sale, attractive House, on David road, Drumcondra; contains 2 sittingrooms, 4 bedrooms, bath, garden, room for garage; all in perfect order.—J. J. Carroll, 9 Iona Drive.

FOR Sale, at Howth, nice modern Bungalow, six rooms and bath, standing on acre of ground; beautiful marine views; price £1,100.—Address "Z 4569, this office. 27 C

FOR Sale, 18 Fairfield road, Botanic road, semi detached House, five apartments, pantries, scullery, house, side entrance, electric light; lease 300 years; price £675. Apply on the premises. 27 C

FOR Sale, attractive, well Furnished Cottage House, Drumcondra district; electric light, etc.—Joyce and Joyce, Solicitors, 128 St. Stephen's Green. 28 D

GREYSTONES (on best part of Burnaby)—Beautiful Residence, excellent order, all modern conveniences; close to golf links; garage.—P 1519, this office. 26 B

HUNTING Gentleman's Residence, with fine farm, for Sale; no cutlay; moderate.—P 1473, this office. 25 A

KINGSTOWN (Mellifont avenue)—Semi detached Residence, close to pier; possession; scrupulously built; 3 bedrooms, bath, garden; convenient tram and rail; Apply P 1528, this office. 8 27

KILLINEY, 4 shanganagh terrace—Nice small House for Sale; immediate possession. Class—W. D. Purdon, 6 Anclesea road, Ballsbridge.

MILLTOWN—One acre (wooded Bargain), superior Villa; in design and construction; three sitting, five bedrooms, hot bath, greenhouse, garage, tennis; choice locality, sunny position; possession £2,750.—Arthur Jones and Son, Auctioneers, Greystones. 27 C

MONKSTOWN—Comfortable Residence, 5 rooms, hot bath, electric light; price £850; another, adjoining Morehampton road, price £950; head rent only 6 guineas.—Dockrell Limited, Agents. 25 A

RATHGAR—An attractive double fronted House, with reception rooms the full depth of the house; large old fashioned garden, electric light; 2 minutes' walk from tram; £1,350.—Dockrell Limited, Agents. 25 A

RARE Opportunity—Non basement House, fully equipped, in position, Kingstown. Address "Z 4324, House," this office. 21 A

STRILLORGAN—A bargain, with possession, detached House, standing in over an acre, will be Sold at moderate price to prompt purchaser. Apply James H. North and Co. 27 X

SEMI-DETACHED Bungalow for Sale, Clontarf, going cheap; vacant possession. Particulars from Miss McGee, c/o Murphy, 13 Brian terrace, Croydon Park.

SYDNEY Parade—Charmingly situated detached non-basement Residence, well proportioned rooms, drawing-room, study, dining-room, breakfast room, four bedrooms, nice bathroom, tiled kitchen, electric light, gas, outhouses